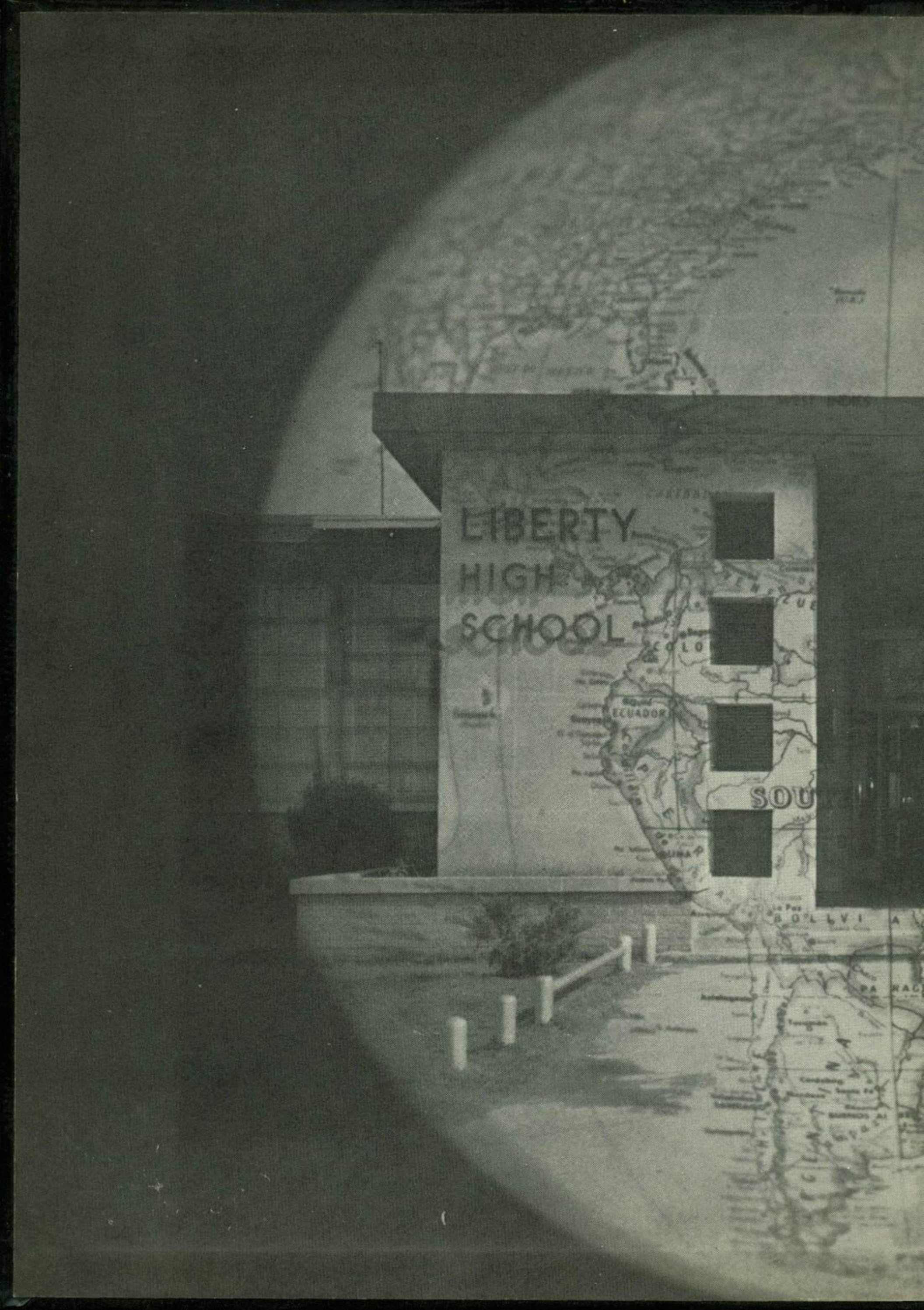
LIBERTY
HIGH
SCHOOL
ECUADOR

A WORLD TO BORN
UNDER YOUR FOOTSTEPS . . .

St.-John Perse

THE HARVESTER

1959 EDITION

PUBLISHED BY

LIBERTY HIGH SCHOOL
LIBERTY, TEXAS

FOREWORD

We, the staff of THE 1959 HARVESTER, feel that this annual represents the over-all picture of our school activities, both curricular and extracurricular. We feel that this annual is a tribute to our school. We are therefore both humble and appreciative of the opportunities provided for us by our parents and the community - opportunities that those before us did not enjoy. Throughout this edition we have tried to present the opportunities offered us by education.

The Editors

Linda Syphrett
Amy Watts

TABLE OF CONTENTS

HIGH SCHOOL

Dedication - 3

Special Events - 4

Administration - 24

Honors - 41

Organizations - 52

Sports - 74

Album - 96

JUNIOR HIGH SCHOOL - 126

Activities and Sports - 128

Administration - 142

Album - 150

ADVERTISING - 164

DEDICATION

In recognition of their complete understanding of students and their problems, their excellent executive ability and their rare sense of humor, the staff of THE 1959 HARVESTER dedicates this book to Mr. M. J. Leonard, principal of Liberty High School, and Mr. Gerald Barber, superintendent of the Liberty Independent School District.

SPECIAL EVENTS

I am the essence of friendship.

I flourish in the lives of youth everywhere.

I am the force that promotes happiness.

I am the driving force that unites a group in cheerful activities and also in toilsome duties.

I am the spirit of friendship that mingles with the happy chatter at lunch rush and compels tears at graduation.

Through me, people are joined together and opportunities present themselves in a field that otherwise would never have been opened.

SPECIAL EVENT

Bobby Williams accepts a clock radio as first prize for selling the most magazine subscriptions.

Mr. Odum presents Charles Martin the Mystery Student Award.

Bow, Wow!

OF THE YEAR

Carol Dennison and Nancy Franklin look stunning in nightgowns they made as their home projects.

Susan Dunagan models a suit she made in her Homemaking III class.

These homemaking girls helped serve refreshments at the fall style show.

Exes enjoy the reception given in their honor.

Jean Parker

Queen candidate

Carol Mize and Mary Atkin

One of the Homecoming hostesses, Martha Sue Cochran, greets the Exes.

QUICK SUCCESSION

The Homecoming Pep Rally was enjoyed by all.

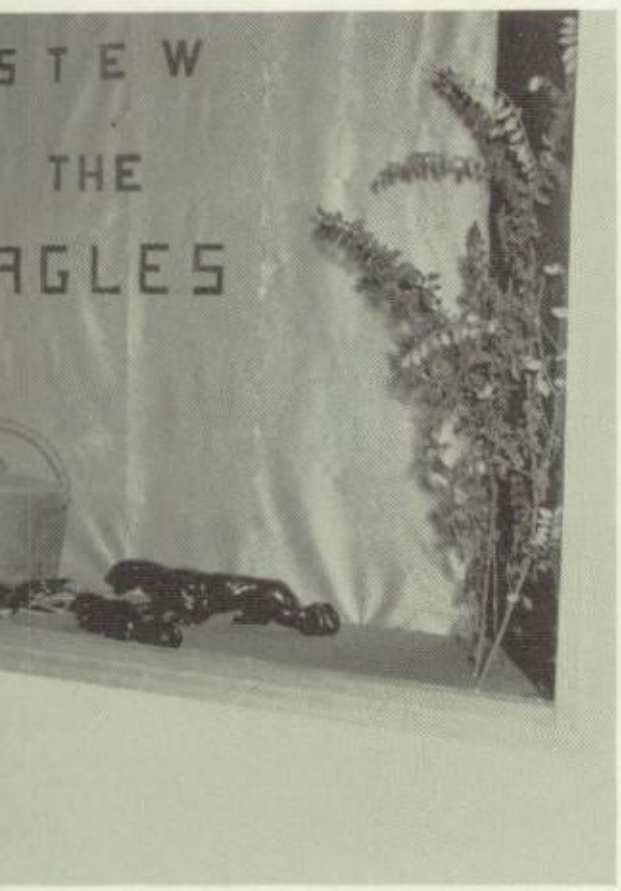

nire the showcase.

Amy Watts

Queen candidate

Coach Hughes lights the traditional bonfire.

Ted Mitchell, one of the tri-captains, accepts the all-state semi-finalist trophy for the team.

Proud of t

Happy Cheerleaders receive jackets.

LIBERTY HIGH SCHOOL

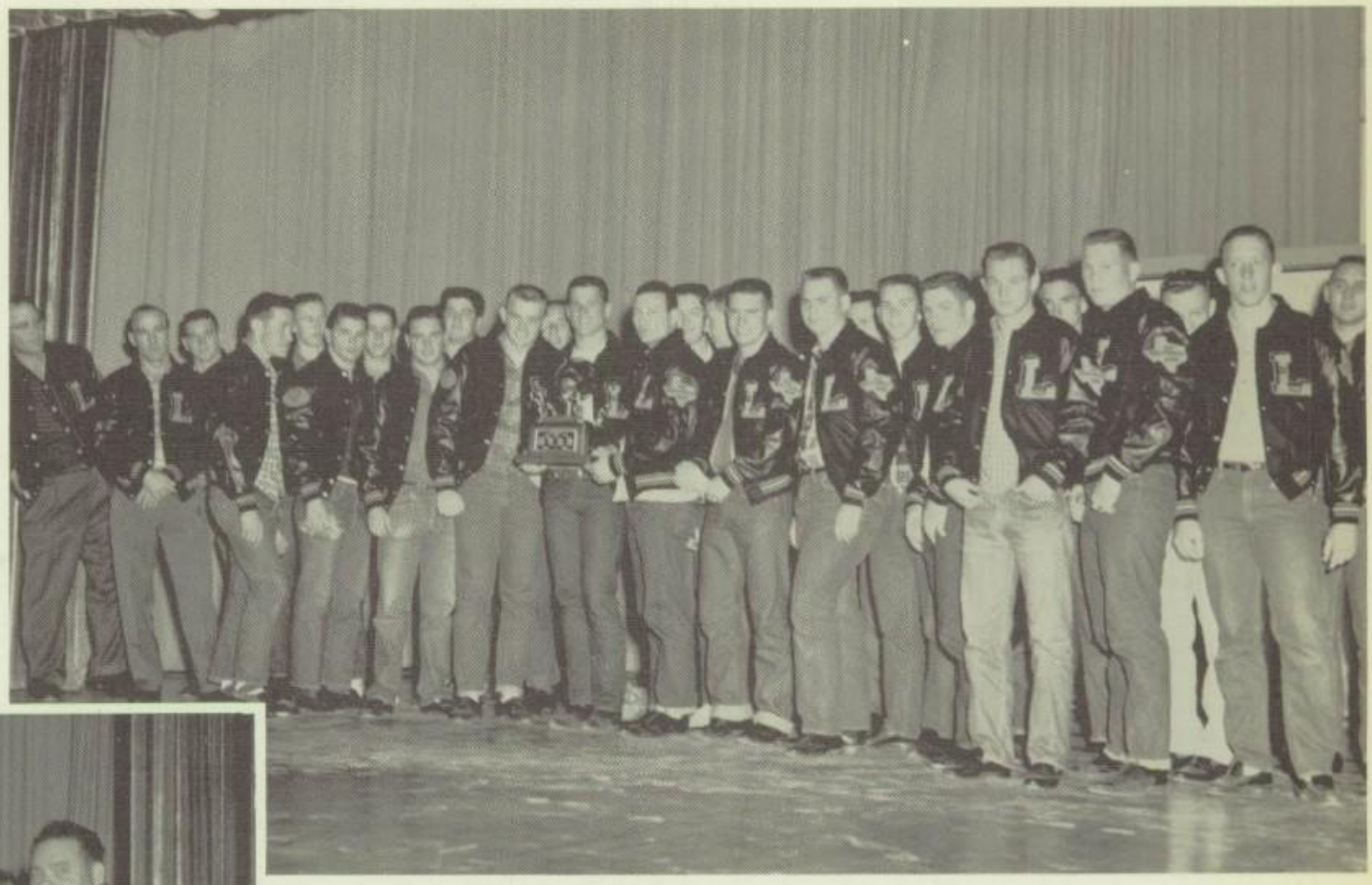

The Panthers pose proudly after receiving their jackets and trophy.

tch, Coach?

Trophies and ribbons are presented to literary winners.

ENJOY MANY

Caught!

One little, two little, three little Indians.

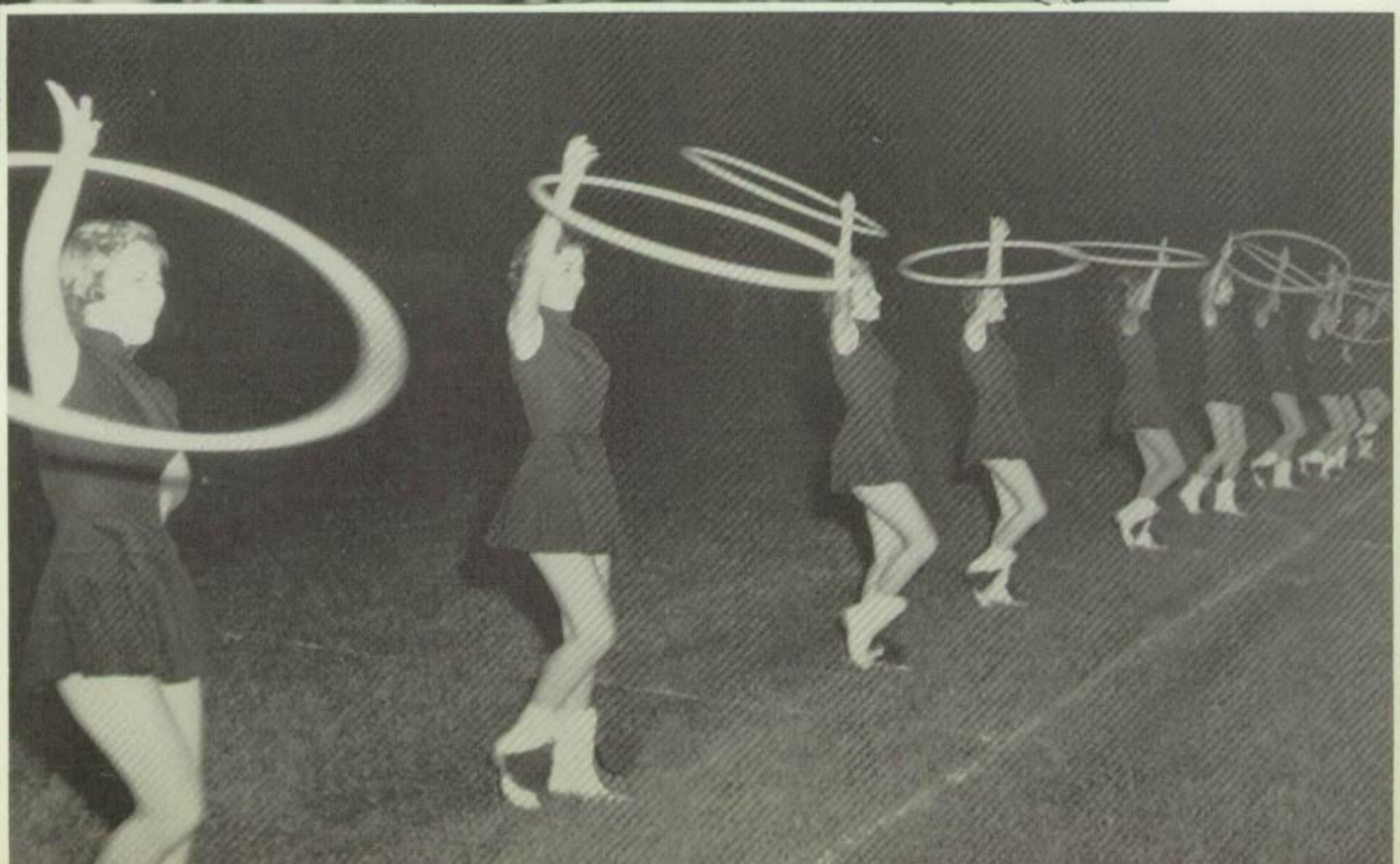

Hula Hoops?

ACTIVITIES AND ENTERTAINMENTS

Hot water again!

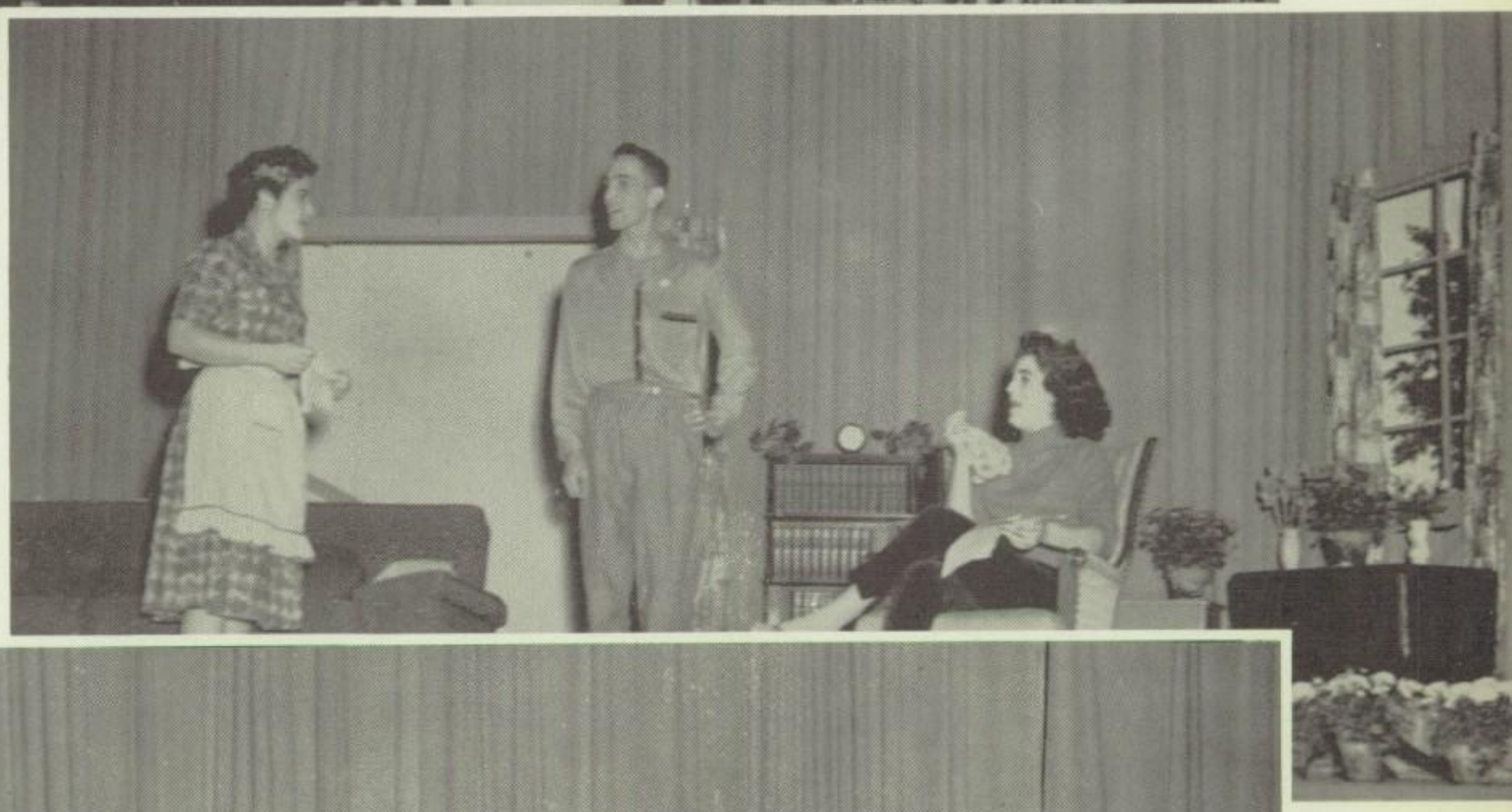

Those twins!

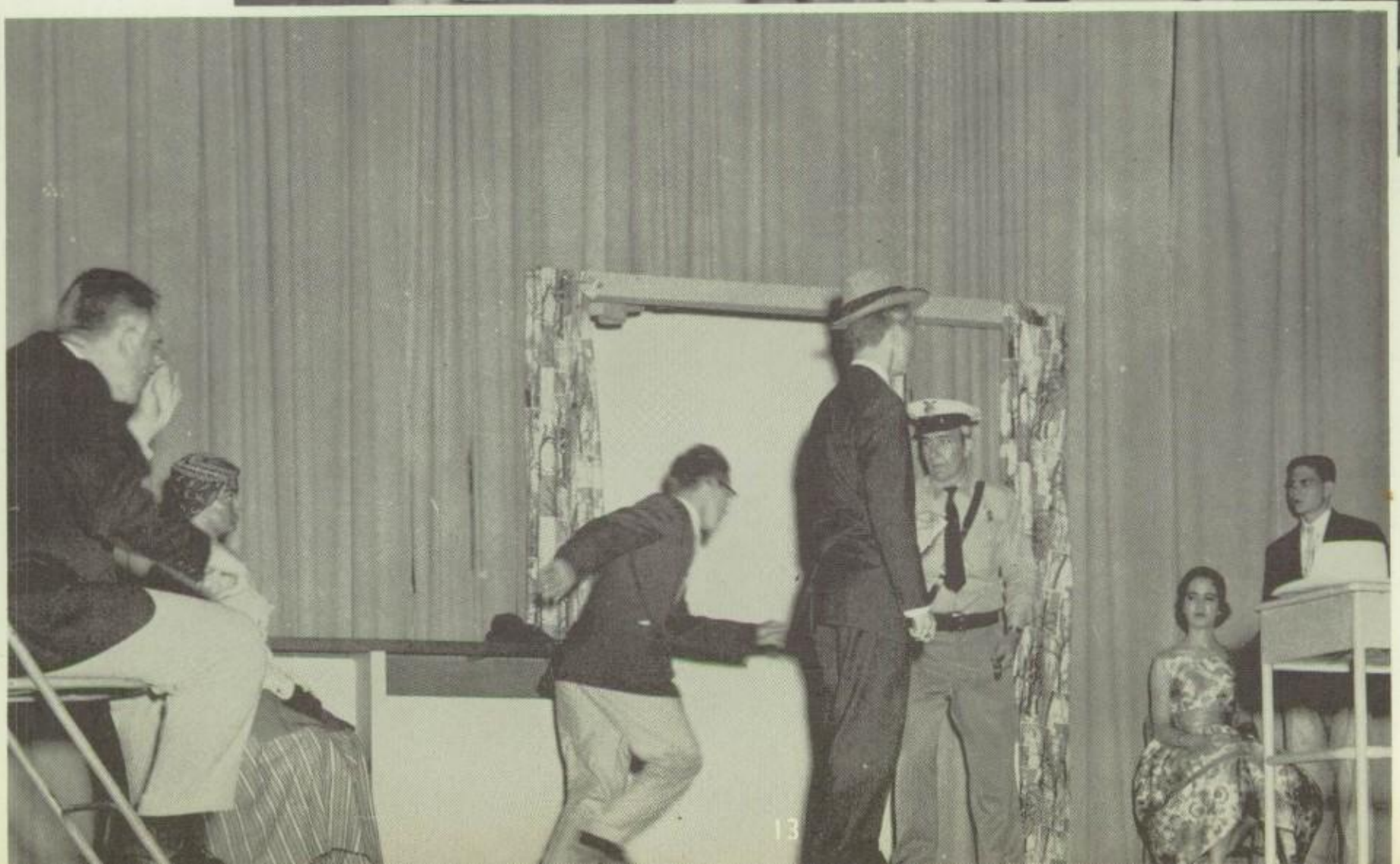

One-act play - a whodunit?

SUCH AS DANCES

The Boys' Quartet, composed of Gene Arnold, Bobby Collins, Jerry Barber, and Danny Fry, placed first in the annual P. T. A. Talent Show.

Gloria, what's so funny?

Betty Lou Courtney, Campus Cutie, and Butch Hunt, Campus Cut-up, enjoy a ride in the old jalopy.

ANQUETS, PLAYS,

Janie and Roger finish their Charleston perfectly.

A high-stepping Can-Can.

Everyone out for the grand finale.

BREAKFASTS

Future Nurses listen hard.

Speakers eat at the cafeteria.

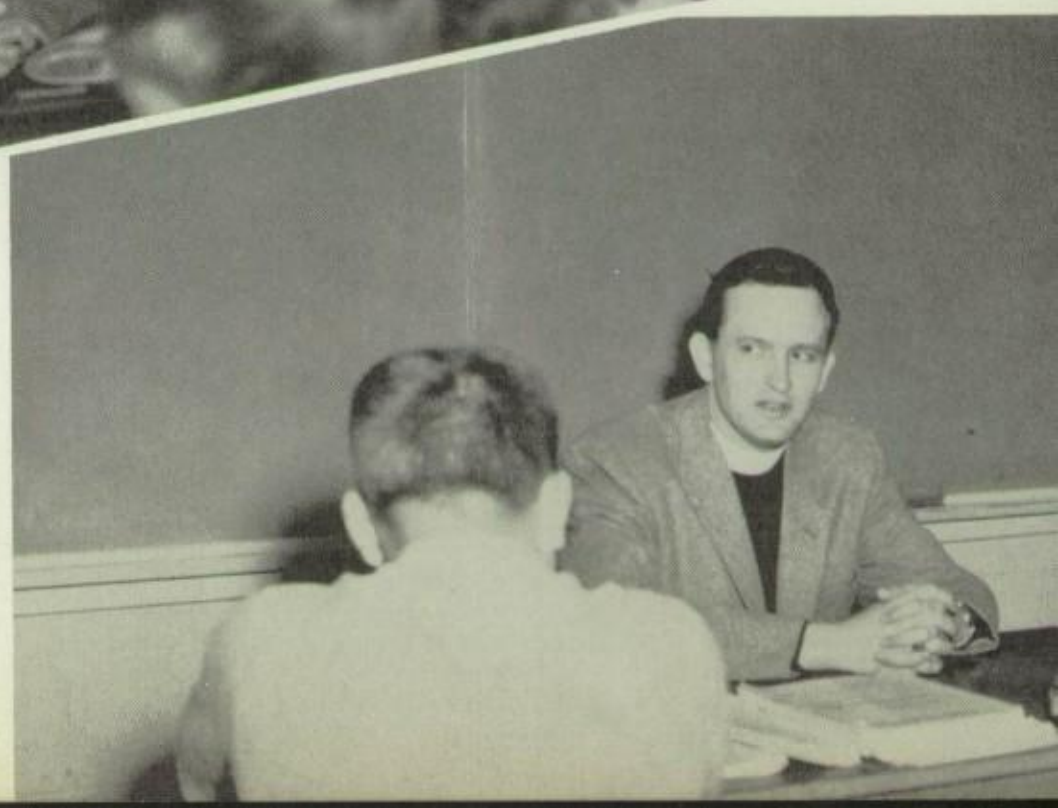

Rev. Thompson speaks to future ministers.

ND LUNCHEONS.

Trophies adorn head table at football banquet.

Everyone seems to be having a good time.

Ahhh! Food!

THESE NUMEROU

Dig in, everybody.

Everything looks so good!

Where are your dates, boys?

CHOOL ACTIVITIES

Intelligent students and their parents.

Collision!

Nobody was hungry after this one.

ARE CLIMAXED

Smooth music at the Band Banquet.

Dignified Seniors play musical chairs at the Baptist Banquet.

The Dukes - the most popular band of the season.

Y GRADUATION

Pretty Japanese waitresses serve at the Junior-Senior Banquet.

Good food and companionship enjoyed by all.

Jitterbug, everybody!

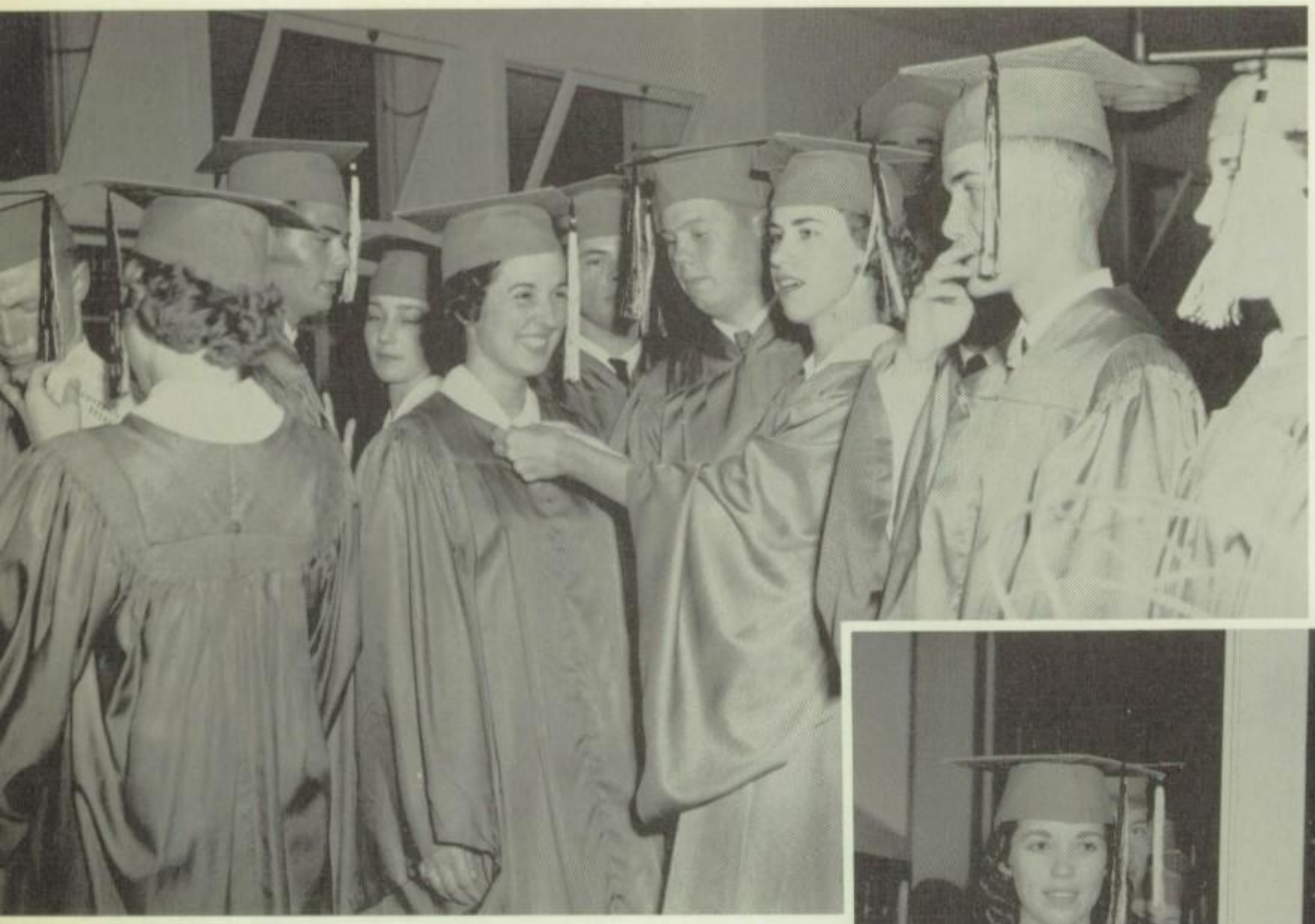

Get ready!

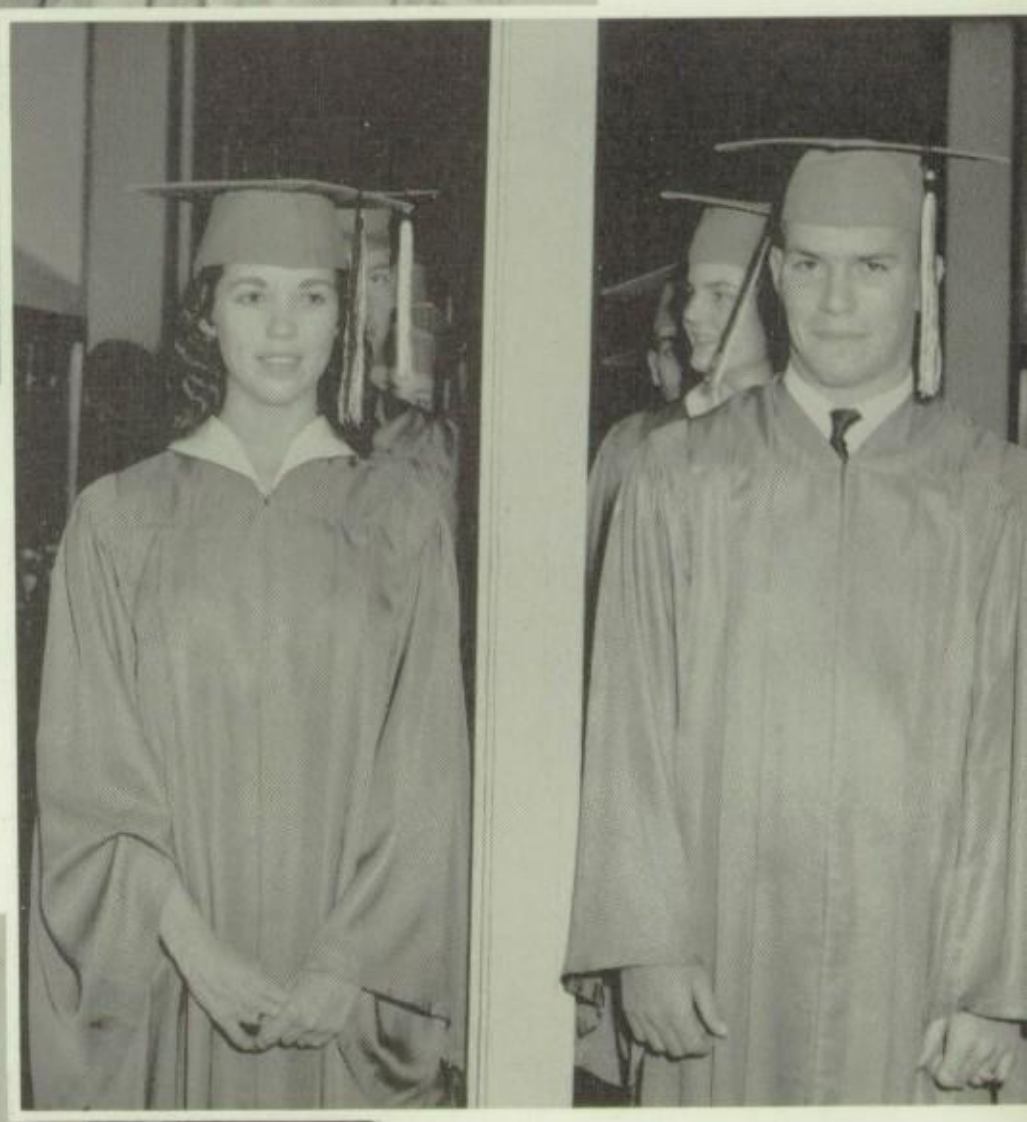

Get set!

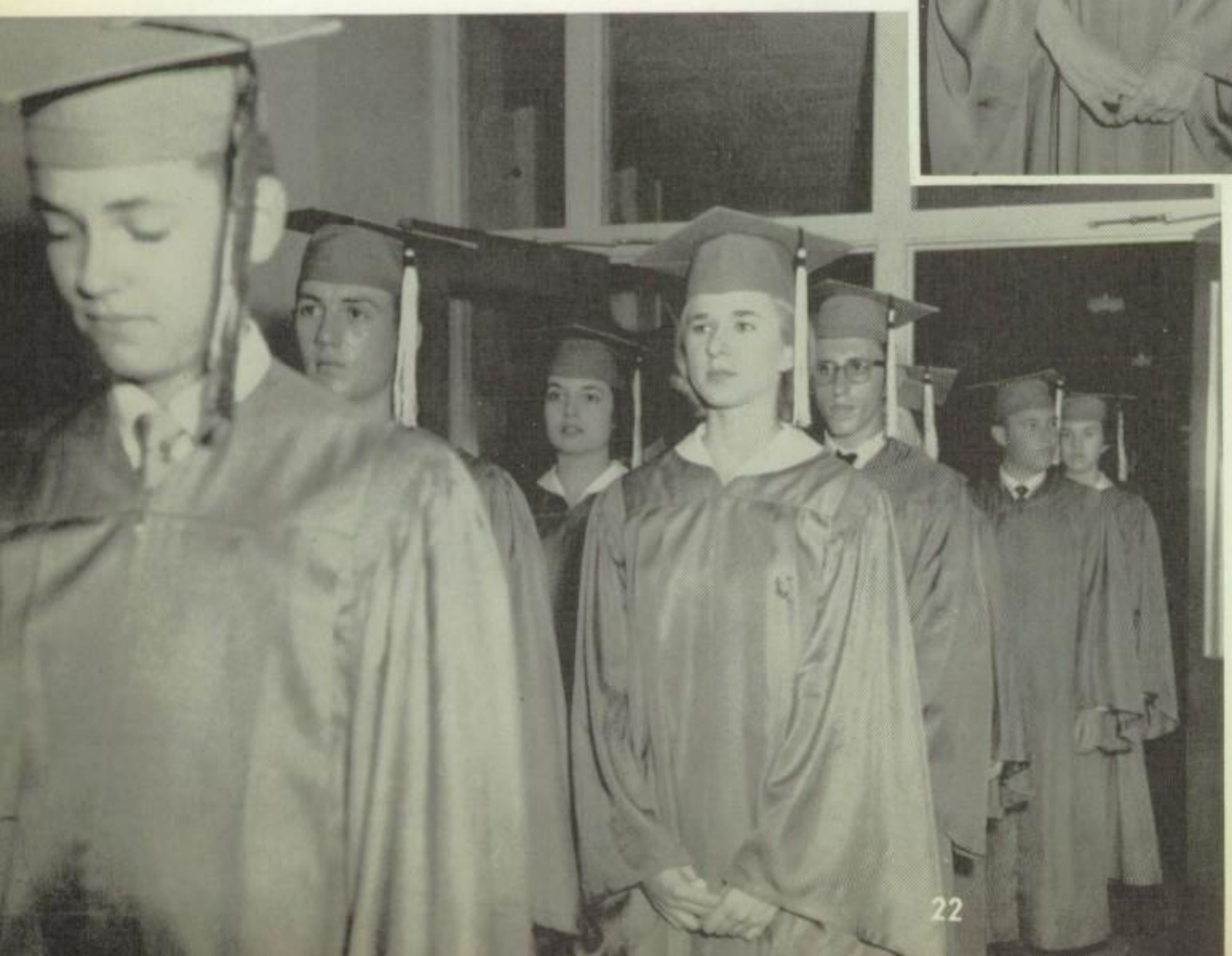

Go!

SENIORS

Thanks!

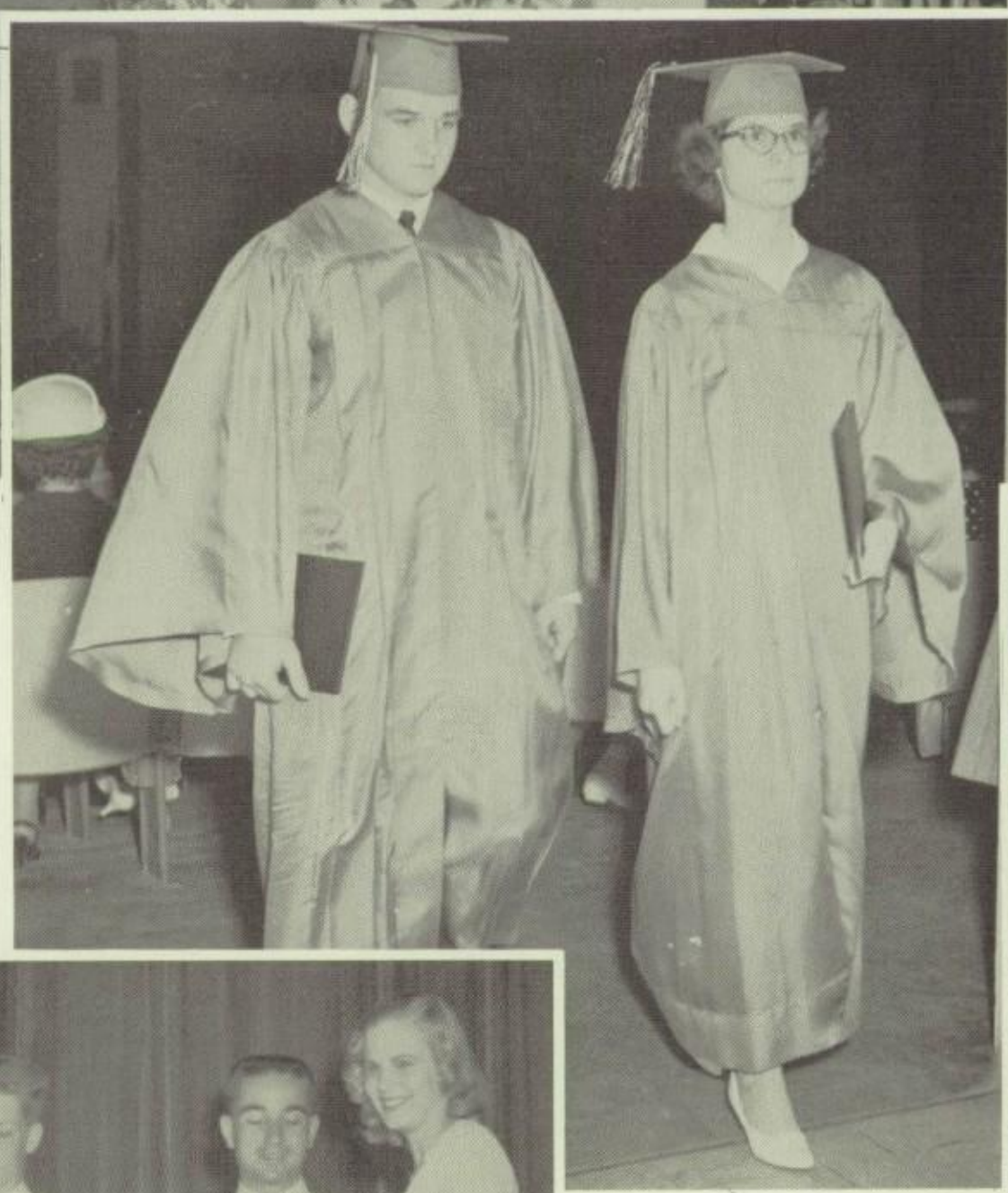

Across the finish line!

Scholarships and Honors

Carl Vanderhider
Darrell Haywood
Jimmy Varnon
John Rudd
Mary Atkinson

Lights out for 1959, Major.

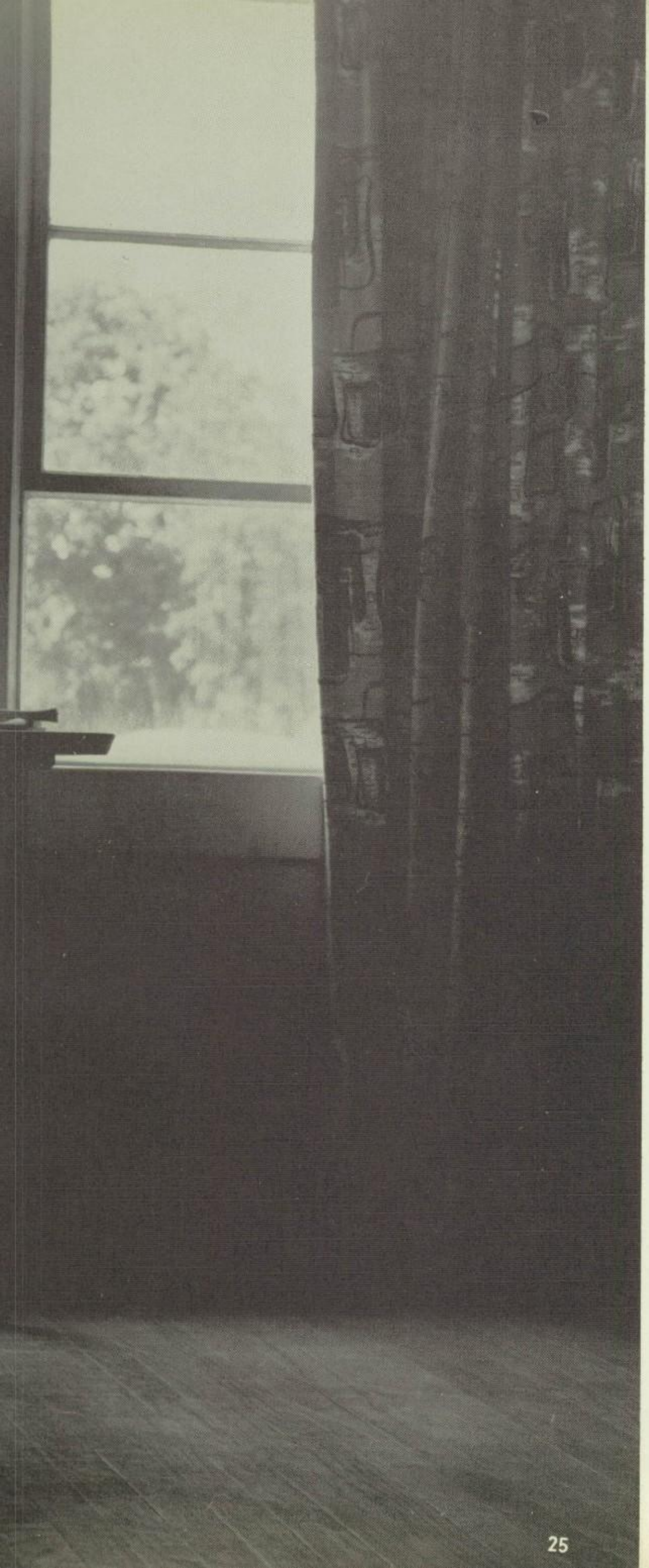

ADMINISTRATION

I am the backbone of the school.

Its strength or weakness depends on me.

I see the wild ecstasy of expectations cross the hopeful faces of our youth.

I've seen the knock of opportunity anticipated and answered; anticipated and overlooked.

I not only try to teach English and math but also high ideals, standards and morals.

I advocate the theory - Higher education opens the gates of opportunity wider.

I, the administration, will not live on forever the same, but opportunity for youth will never fade.

BOARD OF EDUCATION

Chas. W. Fisher, Jr., President

T. J. Haberle
Harry Archer
Lloyd Blake

R. P. Hill
Dr. Frank S. Griffin
Reuben Allison

Mrs. Mildred Mills
Secretary to Superintendent

Dear Students:

The present time is preparation for the future. You are shaping your destiny every day of your life. Things that you may consider unimportant today will take on a great significance as you grow older. It is the earnest desire of every staff member of Liberty High School that every student be eminently successful and happy in the future.

Make the most of every opportunity that comes your way. Some one once said, "Great opportunities come to all, but many do not know when they have met them." The only way to be sure that you do not miss your one big opportunity is to take full advantage of them all.

Sincerely,

W. G. Barber

W. G. Barber, Superintendent

STUDENTS OF L. H. S.:

The reason some people do not recognize opportunity is because it is usually disguised as a hard job.

Education should enable one not only to recognize and utilize opportunities but to create them.

Sincerely,

W. J. Harlan

W. J. Harlan
Assistant Superintendent

TO THE SENIOR CLASS OF 1959:

My best wishes go to you on completion of four years of high school work and your entrance into the world of personal responsibilities. Your ability to shoulder these responsibilities and to make necessary adjustments is the measure of your education. You have done a splendid job of your high school training, and Liberty High is proud of you.

Sincerely,

M. J. Leonard

M. J. Leonard, Principal

CARL ADAMS
Assistant Principal
U. of H., B.S., M.Ed.

Mr. Smith and Mr. Adams are discussing the I.Q. tests each student must take.

HOMER SMITH
Guidance Director
TCU, B.A.
Sul Ross, M.Ed.

FACULTY

MRS. A. S. GAINEY
Library
U. of H., B.S.

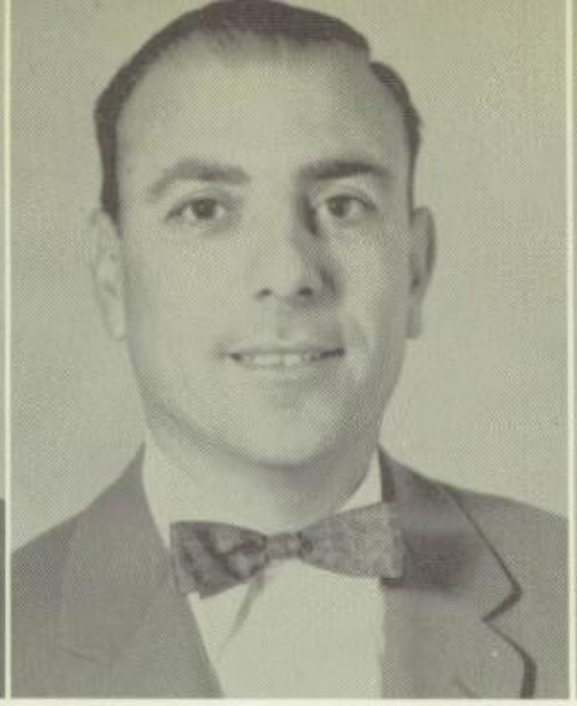

JULIUS VASSALLO
Band Director
Sam Houston, B.S.
U. of H., M.Ed.

MISS LIONELLE McLEAN
Health and P.E.
Sam Houston, B.S.
U. of H., M.Ed.

Mrs. Gainey is showing Mrs. Vassallo and Miss McLean some new books.

Of these three electives, one credit is required to graduate. Many practical benefits may be derived from taking one of these subjects. Liberty is proud of the students that have begun their training in these courses.

FACULTY

M. W. LAMPERT
Texas History
Civics, P.E.
Southwestern University, B.A.
U. of H., M.Ed.

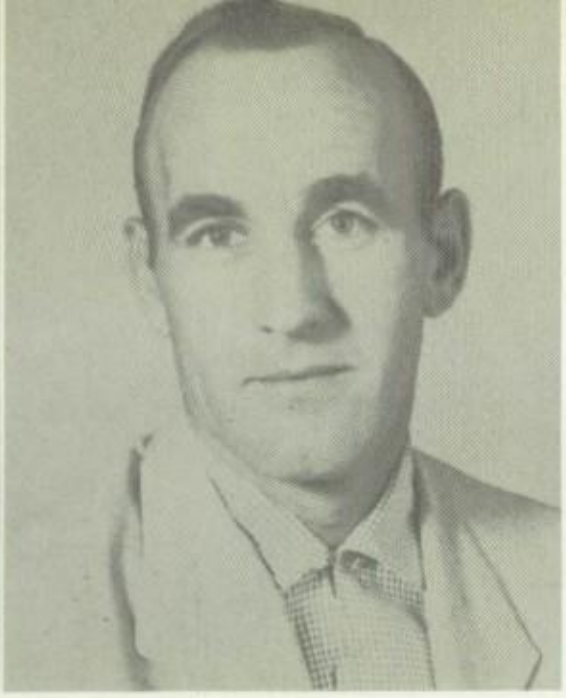

DON HUGHES
American History,
Texas History,
Civics, P.E.
Stephen F. Austin, B.S.

Coaches Hughes, Lampert, and Odum ha

The social science department deals with the present, past, and future history. Courses are offered in Civics, World history, American history, and Texas history. These subjects are of major importance because they create an appreciation of our past

FACULTY

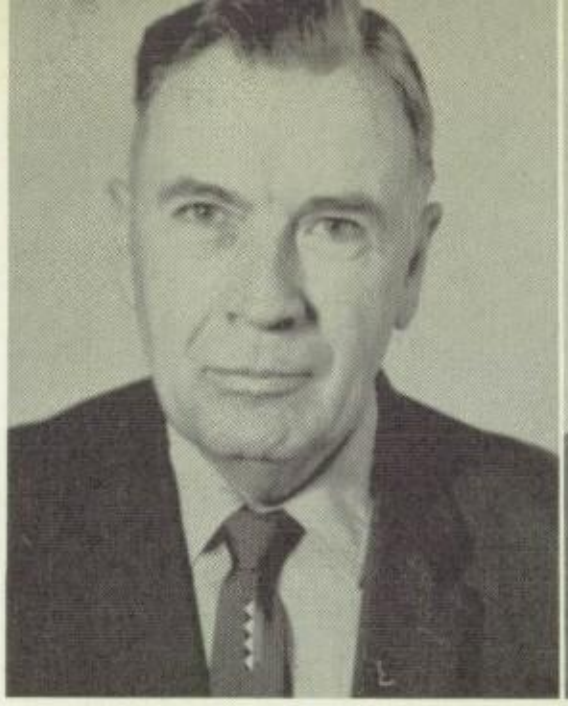

F. H. HARRISON
American History,
Speech
Sam Houston, B.S.
A&M, M.Ed.

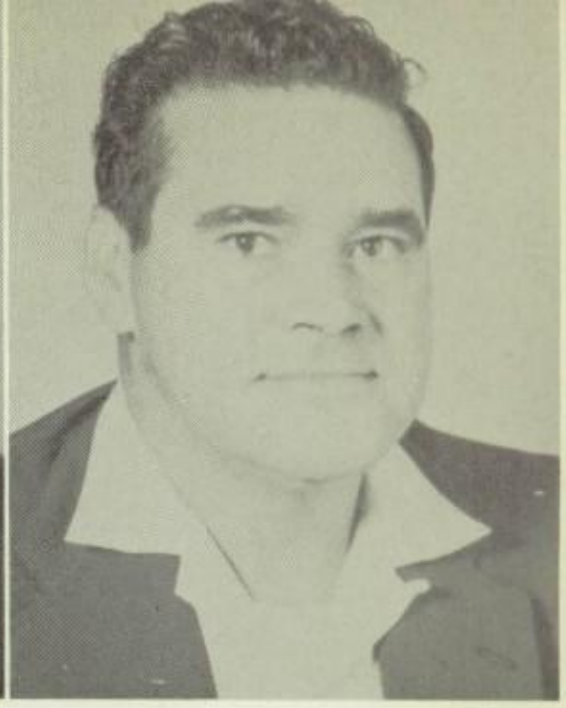

G. O. ODUM
General Science,
S.E.D.T., P.E.
Mississippi State, B.S.

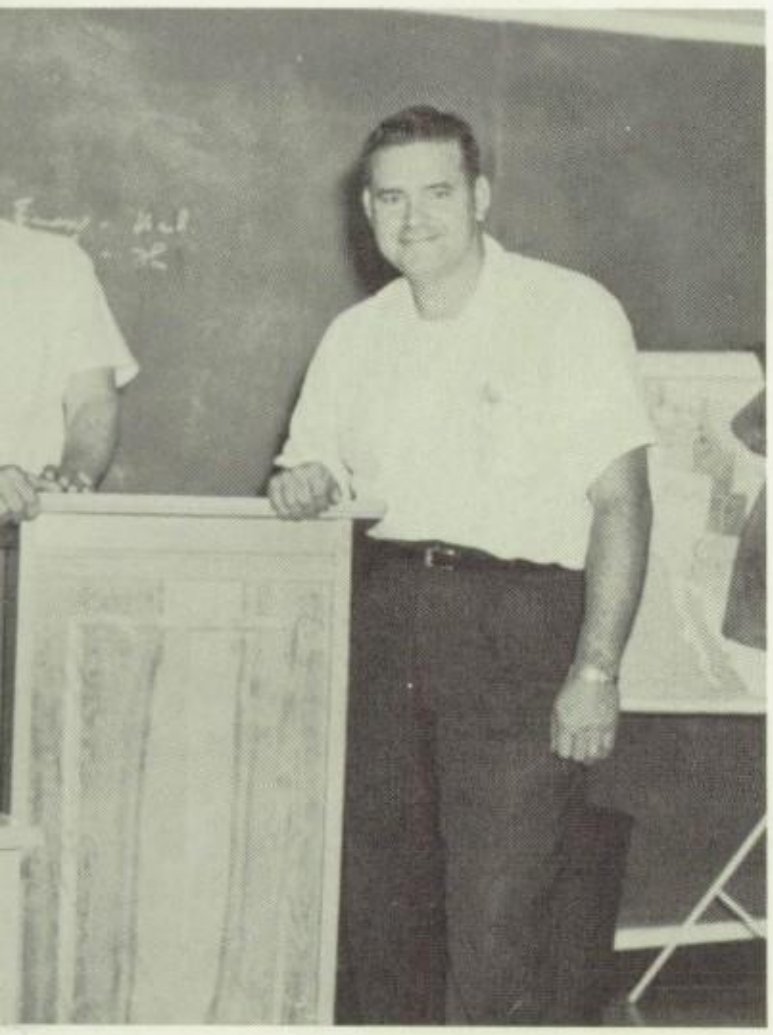

thered in Mr. Harrison's room for a chat.

history and an interest in our present history. More than ever before does man need to understand the thought and action of his predecessors that a world of unity might be established.

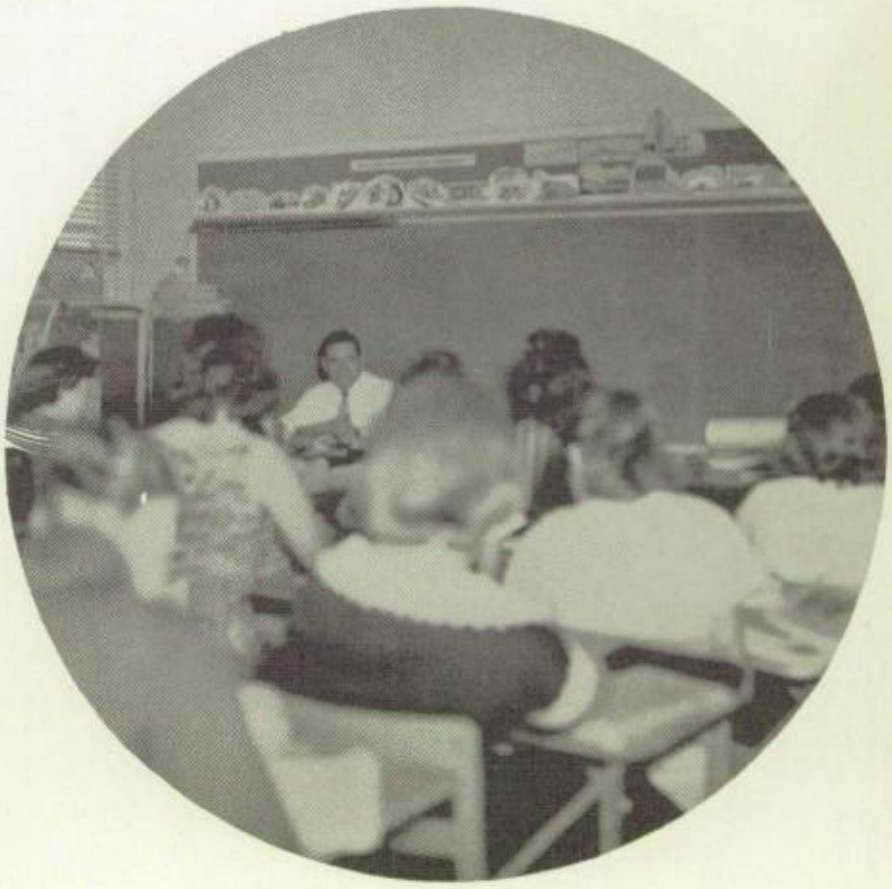

FACULTY

MRS. A. J. McGUIRE
English III, IV
Sam Houston, B.A.
U. of H., M.Ed.

MRS. A. L. BILLINGSLEY
English I, II
University of Pittsburgh, B.A.

MRS. H. H. COOK
English I
Central State College, B.A.

Teachers like to relax too.

The teachers in the English department attempt to recognize the individuality of the students so that their talents and personalities may be better developed. This is done through oral and written lessons. Other than textbooks such aids as films, tape recordings, and records are used.

FACULTY

MRS. D. W. SYPHRETT
English I, Journalism
Spanish I, II
Texas Tech, B.A.

MRS. J. C. SMYTH
Latin I
U. of T., B.A.

Mrs. Smyth and Mrs. Syphrett talk over their plans for the day.

The study of foreign languages enables the student to appreciate and to understand the basic structure of his own language. This knowledge also helps to break down the language barrier so that he may know more about his neighbors. Students are urged to take at least two years of foreign languages since many colleges require it.

FACULTY

MRS. R. E. BIGGS
Homemaking I,II,III
Southwest Texas, B.S.
U. of H., M.Ed.

MRS. J. D. CRAWFORD
Homemaking I,II
S.F.A., B.S.
U. of H., M.Ed.

Testing the new machines is fun, isn't it?

Improving family living, developing abilities for democratic family living, and adjusting to social and economic environments are the aims of the homemaking department. All of these are studied in relation to the home in which the youth lives today as well as the home she will establish in the future.

FACULTY

CECIL FINLEY
V.A. I,II,III
Sam Houston, B.S., M.A.

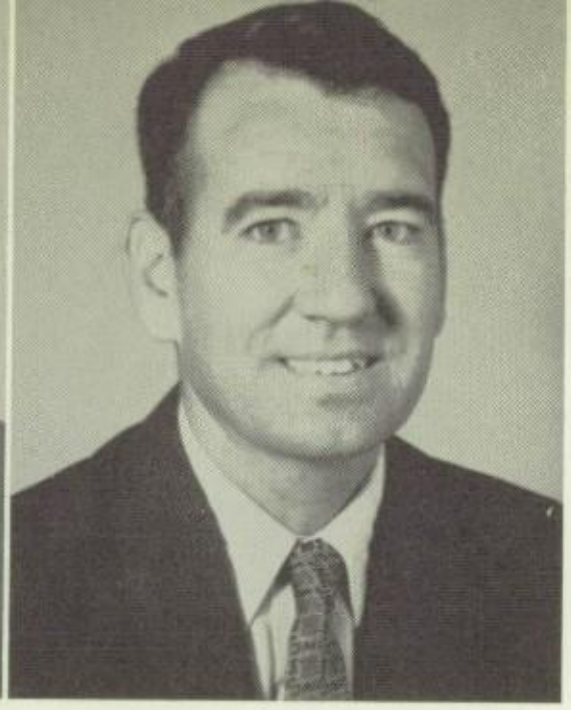

D. P. HOOPER
Shop, Mechanical
Drawing
Permanent Vocational

Mr. Hooper and Mr. Finley check a machine in the shop.

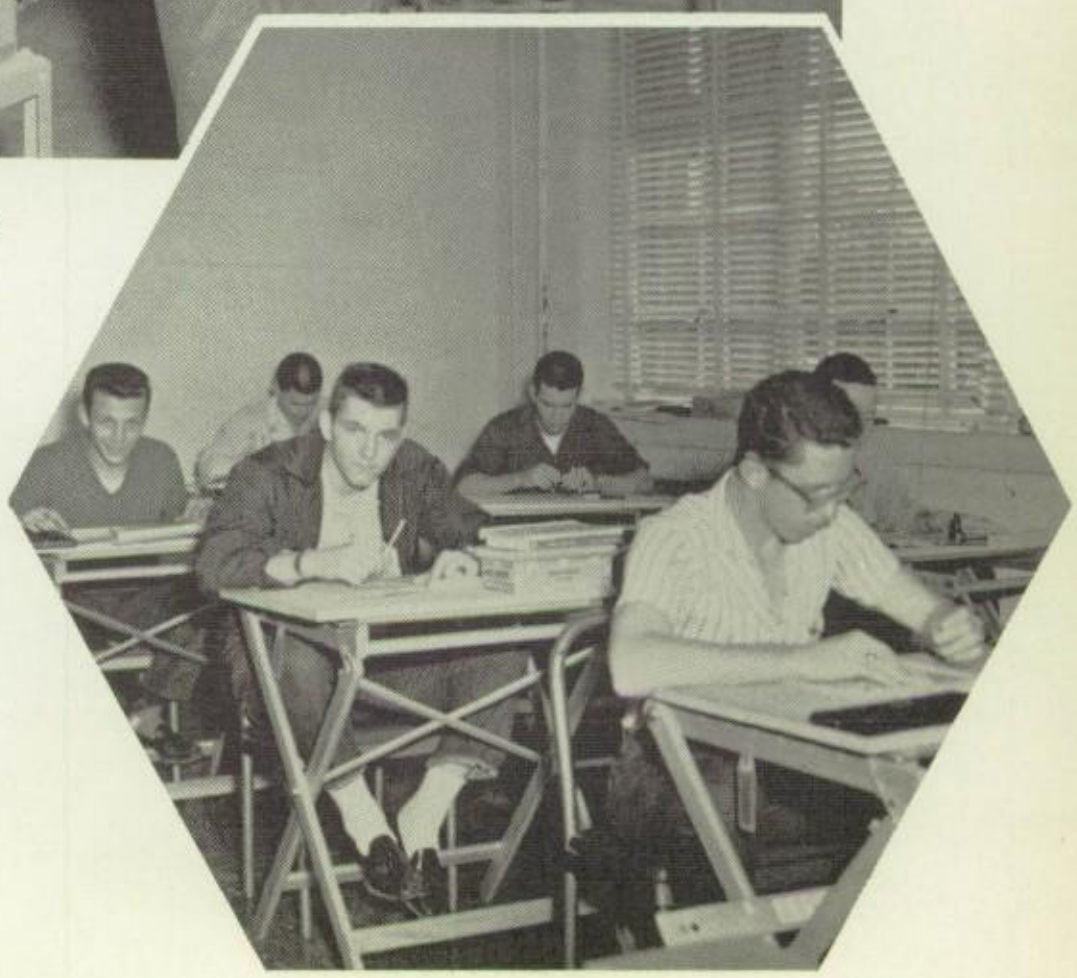

The Vocational Agriculture department provides an opportunity for the students to acquire skills and use improved practices in working with home projects. The shop provides an opportunity for learning to use various tools in working on wood, metal and leather.

FACULTY

W. F. ODUM
Algebra I, Plane Geometry
Mississippi State, B.S., M.Ed.

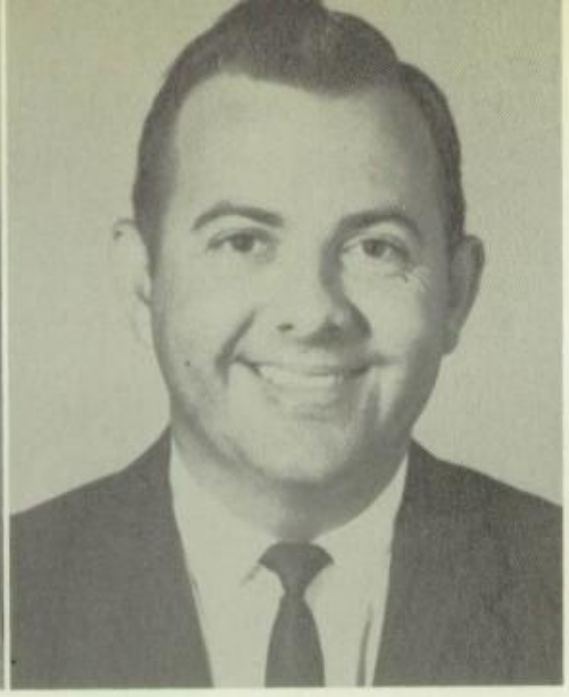

ROBERT L. WILLINGHAM
General Math, Algebra I
North Texas, B.S.

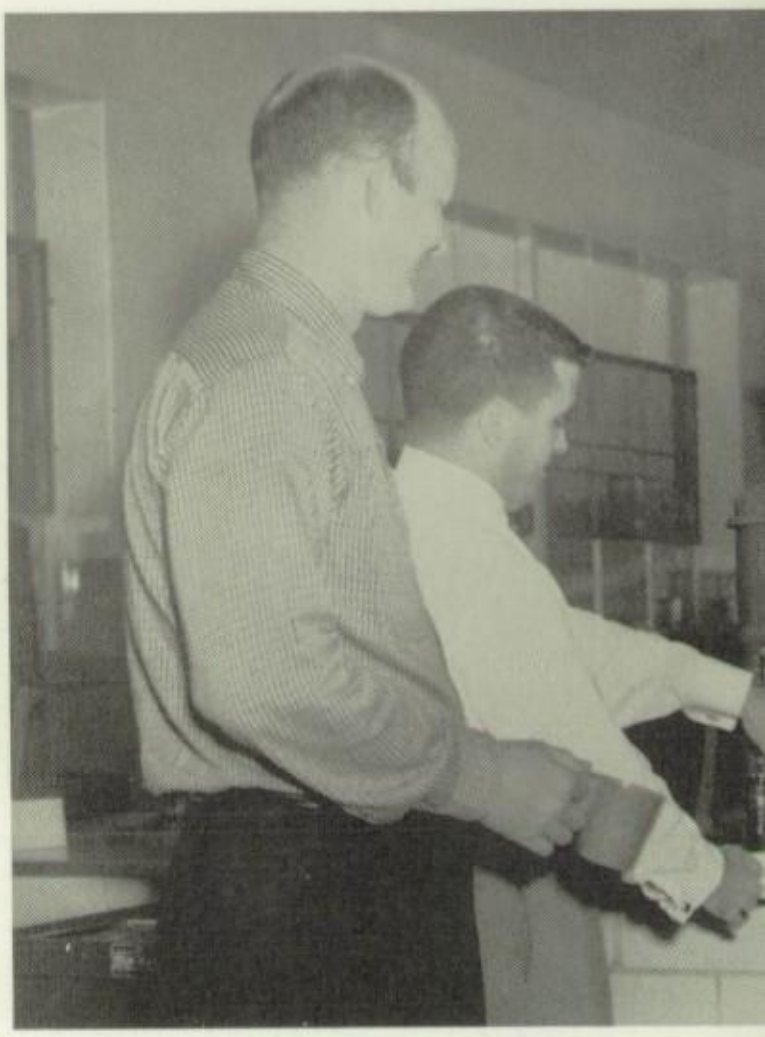

These teachers need coffee to

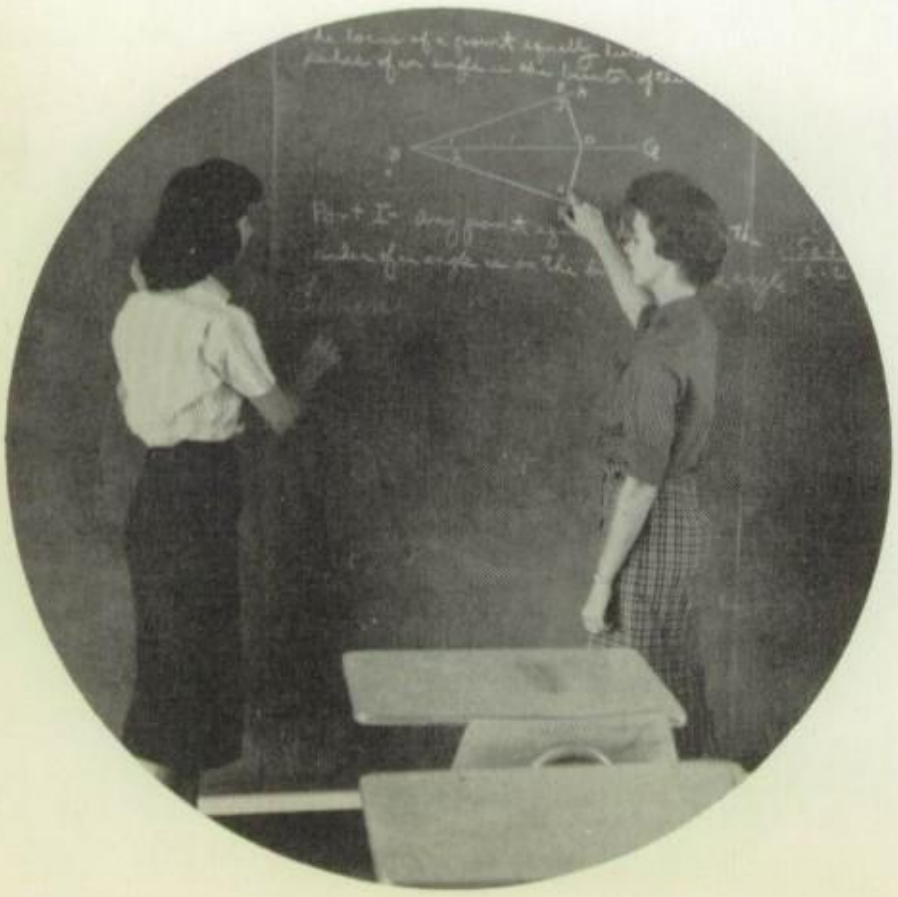

Two years of mathematics are required for graduation from Liberty. Courses are offered in general math, algebra I and II, plane and solid geometry, and trigonometry. These offer adequate preparation either for the students who are preparing for college or for those whose academic training will be completed in high school.

FACULTY

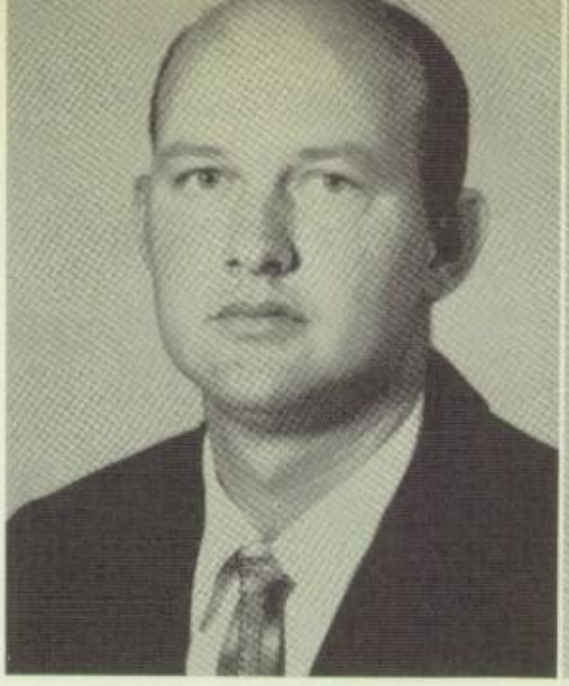

H. S. WILLIAMS
General Science,
Bookkeeping, Junior
Business, P.E.
Stephen F. Austin, B.A.

LESLIE E. FOSTER
Typing I, II, Shorthand
East Texas, B.S.,M.Ed.

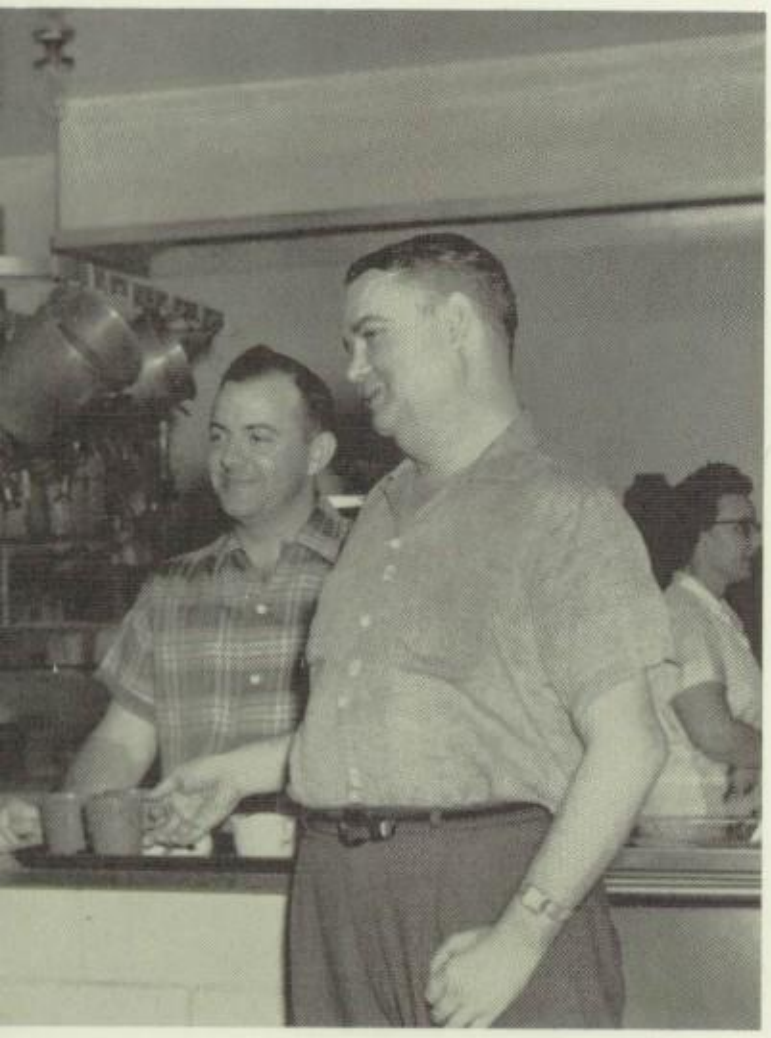

m face their first period classes.

Commercial students look forward to business careers. When a student has completed the commercial subjects - shorthand, typing, bookkeeping, and junior business - he is well equipped for the business world. Many teaching aids such as adding machines, telephones, and records are used to help these students.

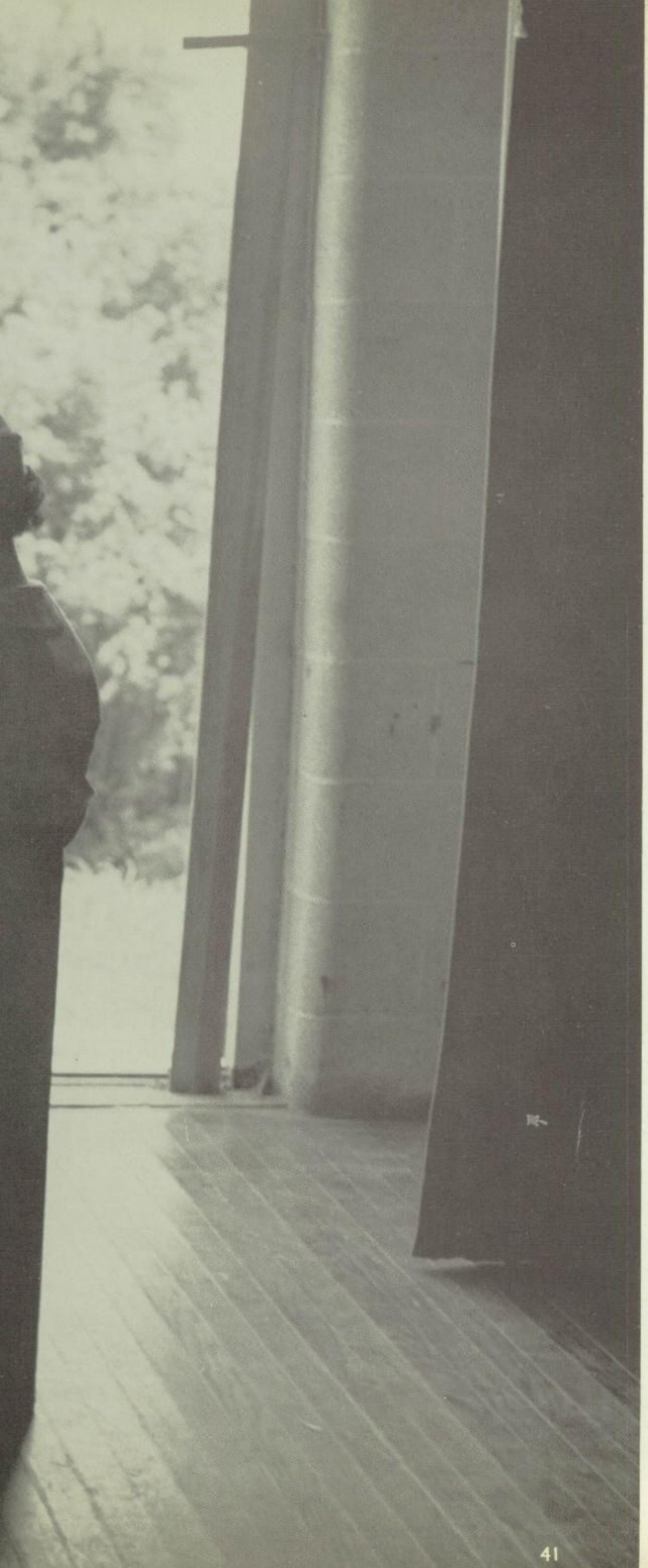

HONORS

I am the spirit of accomplishment.

I linger in the lives of all people.

I am the spark of ambition that causes youth to ever drive forward.

I am the satisfaction attained after long toil and hard work.

I am the award for the effort and interest put out by youth.

Through me, opportunity to better oneself is always present and the spirit of accomplishment is forever the award.

VALEDICTORIAN

JOHN MIDDLETON

SALUTATORIAN

VIRGINIA TUCKER

HOMECOMING QUEEN

BERNADINE SILVA

STUDENT BODY PRESIDENT

DAVID MAXWELL

D.A.R. AWARD

RITA BETH HARDING

BALFOUR AWARD

BILLY BRACKIN

SENIOR FAVORITES

LAMAR THOMAS ALICE TISSUE

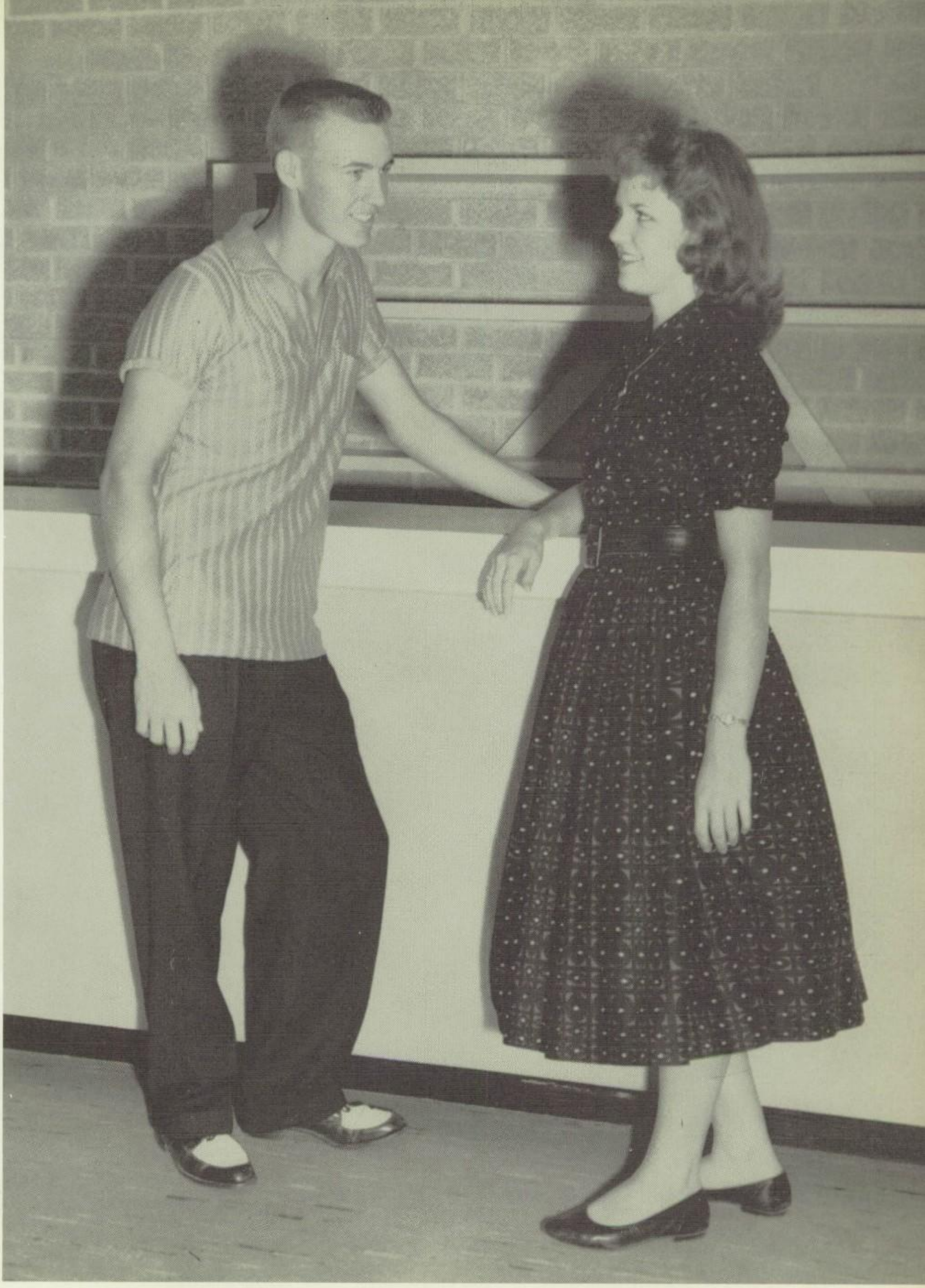

JUNIOR FAVORITES

JOHN DAVIS BEVERLY MONROE

SOPHOMORE FAVORITES

NANCY FRANKLIN JOE VILLEMEZ

FRESHMAN FAVORITES

DAN McGINNIS CAROLYN ROSE

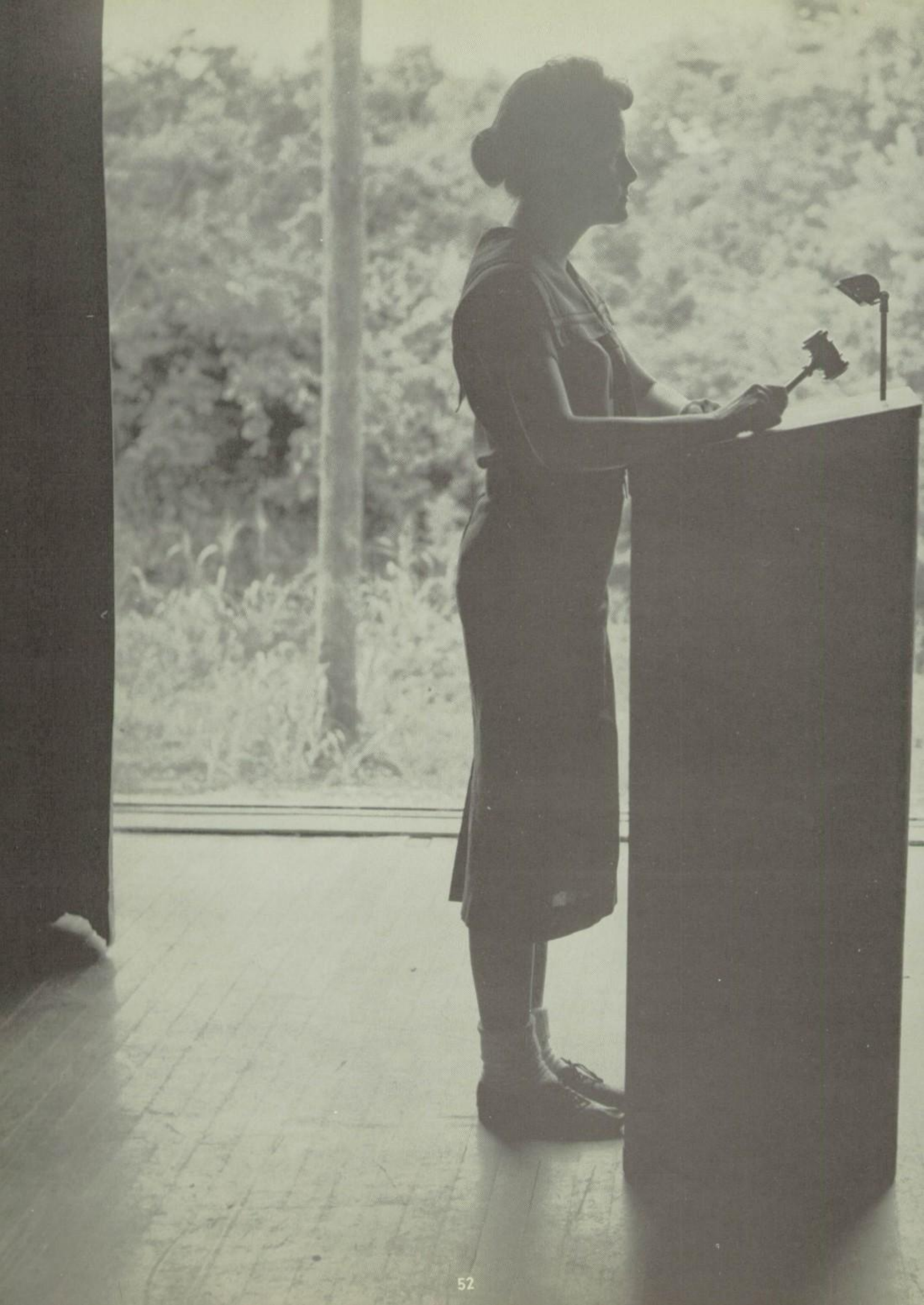

ORGANIZATIONS

I am the spirit of organization.

I am the motivating force that brings young people together.

Through me students learn to lead, follow and work in unity toward a common goal.

I offer to students the opportunity to create - to create an impression of thoughts, emotions and memories. To express imaginative ideas freely and to accept criticism openly.

I join people together to work and play with enthusiasm and open minds.

THE HARVESTER STAFF

AMY WATTS
Co-Editor

LINDA SYPHRETT
Co-Editor

MRS. McGUIRE
Sponsor

Nancy Franklin, Sue Seale, Don Maxwell, Bertha Fabriguze and Annette Atkinson, the Freshman and Sophomore members of the staff, have much work and training to do before their senior year.

WORKS DILIGENTLY

Celeste Hardy, Anna Lee Dunn, Carolyn Crawford, Buck Hightower, and Tinya Robinson, the Junior Staff members, take much of the responsibility of putting out THE 1958-59 HARVESTER. Next year it will be all theirs!

MARY RUTH ATKINSON
Activities Editor

BILLY BRACKIN
Sports Editor

MARTHA SUE COCHRAN
Class Editor

THE PANTHER PAW PUBLISHES

John Rudd, editor of the Panther Paw, looks over one of the copies in one of his few free moments.

Linda Sgroi, Dana Huggins, and Sylvia Long work as Cub reporters.

Jean Parker, Beverly Oaks, Glenda Weaver, and Jimmie Lyn Brownson seem hard at work on the ads.

Gwyne Garner, Jane Utley, Carol Hough, Dee Reed, and Barbara Du are ready to work.

AN AWARD-WINNING PAPER

Mrs. Syphrett does a good job of being the supervisor of the Panther Paw.

Nolan Skipper shows Gerald Rogers the techniques of operating a camera, while Deana Rabner works on a cartoon for the paper.

These editors, T. K. Newman, Helen Stout, Rita Harding, and Jody Blazek, seem hard at work at their various jobs.

QUILL AND SCROLL SHARES HONORS

Nolan Skipper - - - - - - - - - - - - President
Jimmie Lyn Brownson - - - Secretary-Treasurer
Rita Beth Harding - - - - - - - Vice President

Members of Quill and Scroll

WITH NATIONAL HONOR SOCIETY

John Middleton - - - - - - - - - - - President
Mrs. Billingsley - - - - - - - - - - - - - Sponsor

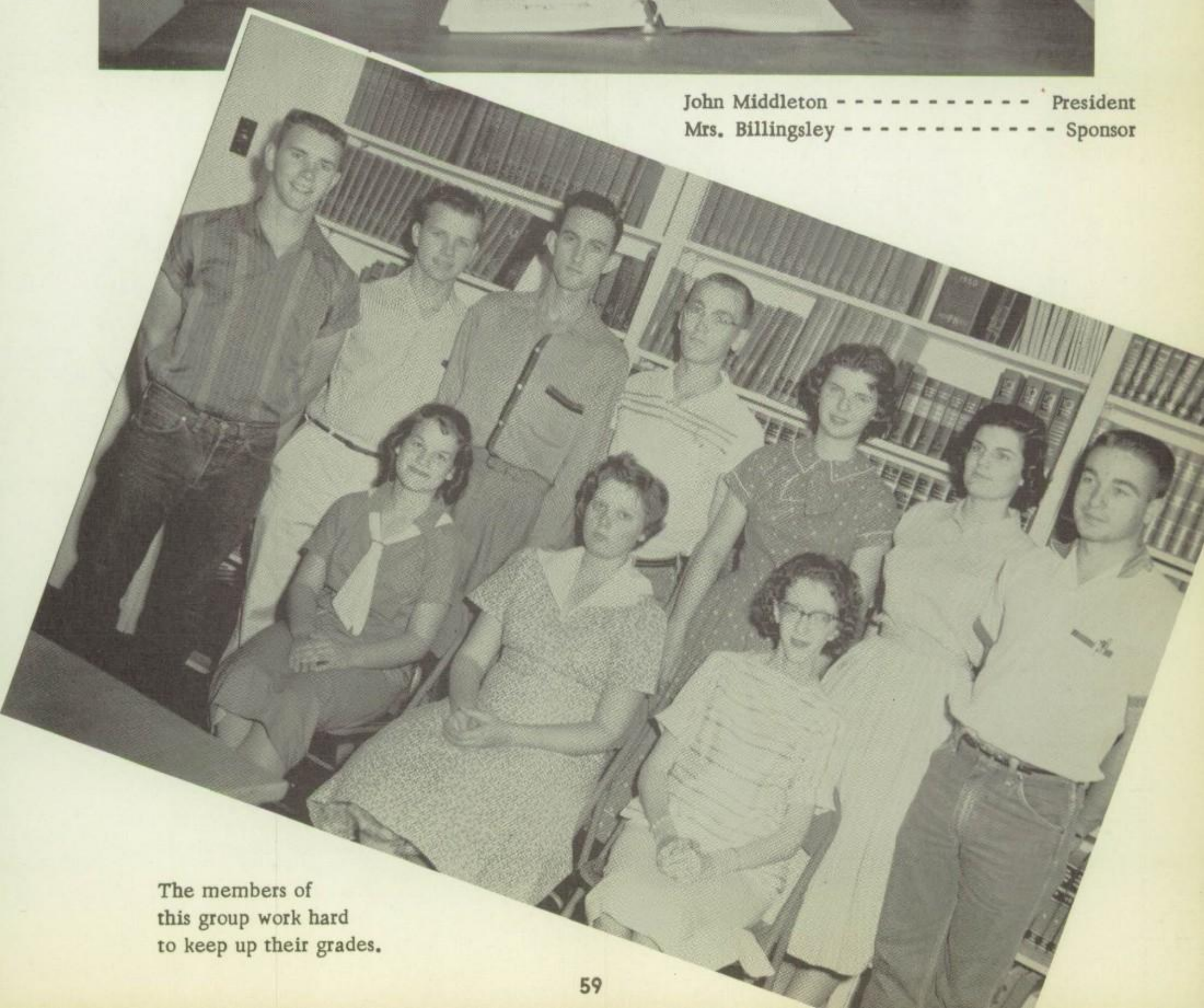

The members of
this group work hard
to keep up their grades.

STUDENT COUNCIL GOVERNS AS

The student council is the governing body in our school. They have been responsible for the entertaining assemblies presented during the year.

SEATED: Arthur Maxwell, John Rudd, Jeraldine Gilliland, David Maxwell, John Hill, Celeste Hardy, Susan Dunagan, Don Maxwell. STANDING: Billy Brackin, John Ager, Jerry Barber, Claude Harding, Jimmy Whitehead, Frank Griffin, Danny Fry, Gene Arnold, Ronald Catchings.

SPEECH AND CHOIR ENTERTAIN

Mr. McDonald leads this group in many fine songs.

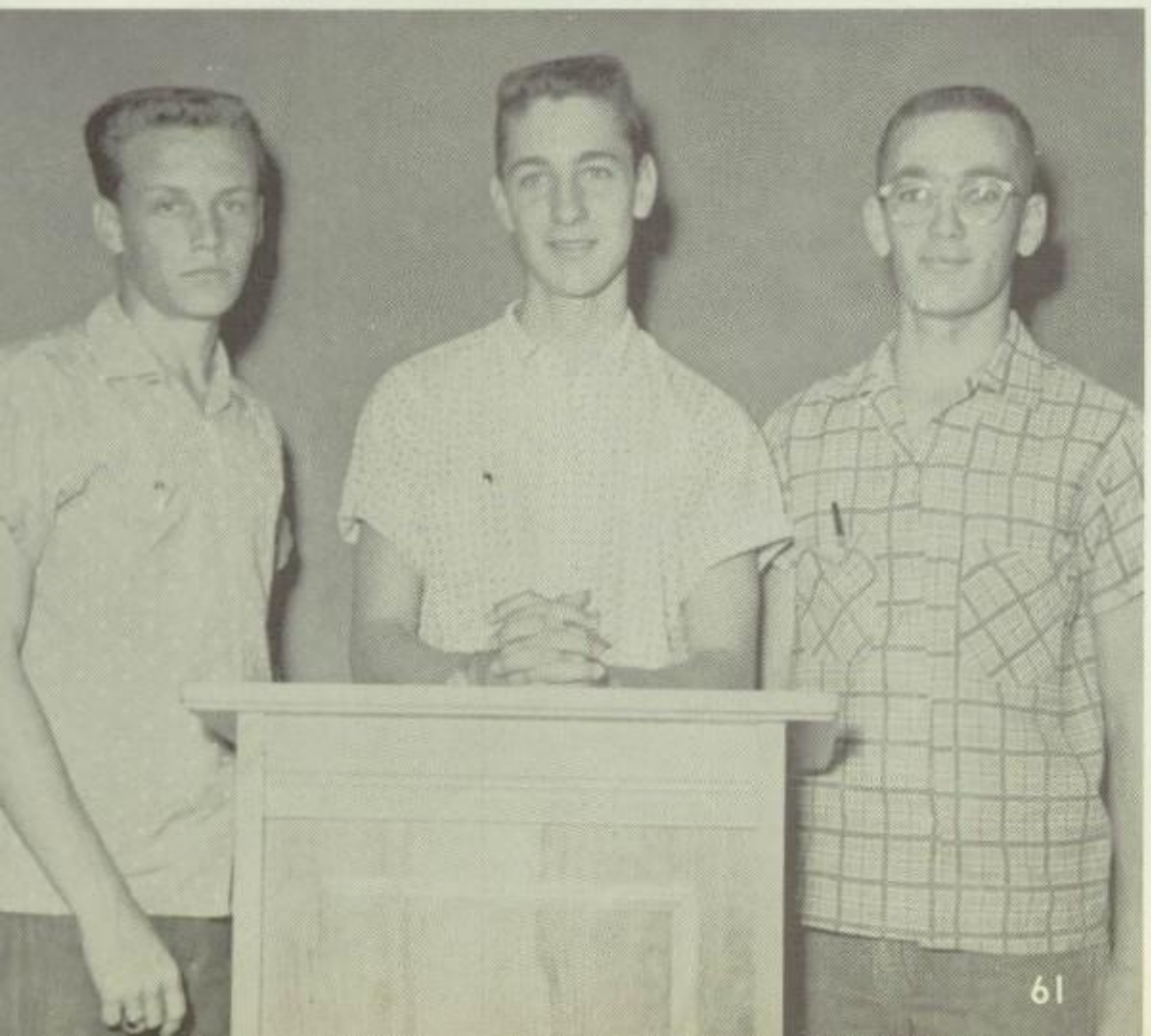

The Speech Club has many activities. They have put on assemblies for us, and they participate in many literary events. The officers are Buck Hightower, President; Donnie Rudd, Vice President; Franklin Ripkoski, Secretary-Treasurer; Mr. Harrison is the Sponsor.

FUTURE HOMEMAKERS AND

The F. H. A. officers watch Butch Hunt, the F. H. A. beau, as he attempts to boil water.

One of the many programs in the F. H. A. year.

The F. H. A. is a growing organization in our school.

TUTURE FARMERS IMPROVE LIVING

James McAnally, Treasurer; Barry Johnson, Reporter; Chip Burk, Vice President; Mr. Finley, Sponsor; Ronnie Davis, President; Carolyn Crawford, Sweetheart; Rodney Gibson, Sentinel.

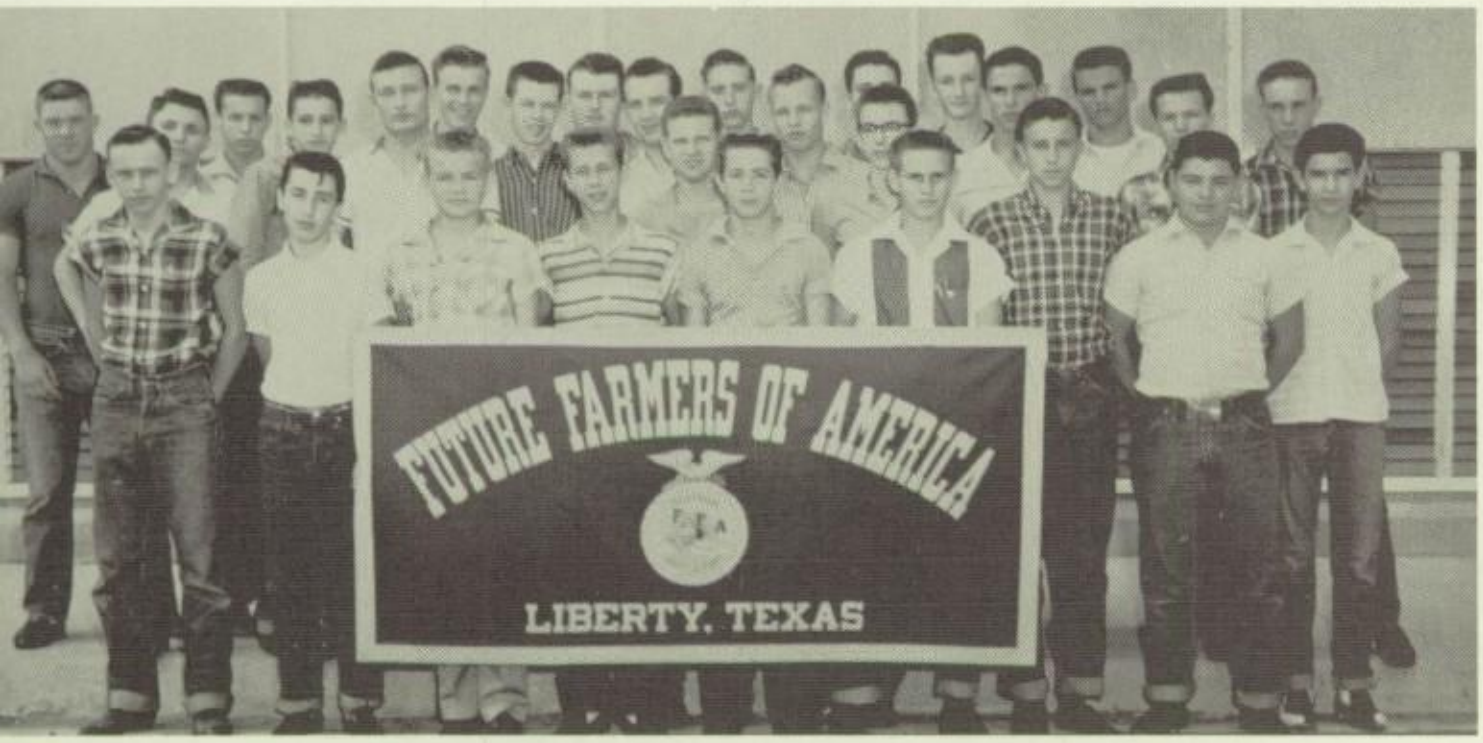

Members

V. I. C.

Mr. Hooper is working with William Brandon and Eddie White on a machine that is facing an aluminum block.

LIBRARIANS AND NURSES LEARN

These two groups of girls are taking an active part in an organization that may be their profession. The Nurses help to keep us healthy, and the librarians assist in our education.

NURSES

Nancy Jones
Chaplain

Frances Cowart
Vice President

Dorrie King
Sergeant-at-Arms

Peggy Winfield
President

Donna Jackson
Secretary-Treasurer

Charlotte Moore
Reporter

LIBRARIANS

Mrs. Gainey - - - - - - - - - - - - - - - Sponsor
Jene Riggs - - - - - - - - - - - - - - - President
Janette Johnson - - - - - - - - - Vice President
Gayle Stayton - - - - - - - - - - - - - Reporter
Linda Stayton - - - - - - - - - - - - - Secretary
Jeanette Jannise - - - - - - - - - - - - Treasurer

ALONG WITH THE SCIENCE CLUB

Alice Tissue
Parliamentarian

J. W. Holt
Treasurer

Beverly Monroe
Secretary

Bobby Collins
President

Charles Martin
Vice President

Dorrie King
Parliamentarian

Mr. Carl Adams
Sponsor

These are the members of the Science Club. It is divided into different departments such as the Radio, Chemistry, Physics, Astronomy, Math, Biology, and Physiology Clubs so everyone may study the phase of Science in which he is interested.

LATIN AND SPANISH HELP U

THE LATIN CLUB

Judy Burch, Treasurer; Donna Walker, Secretary; J. W. Holt, President; John Rudd, Reporter; Carolyn Crawford, First Vice President; Celeste Hardy, Second Vice President; Ronnie Rudd, Parliamentarian.

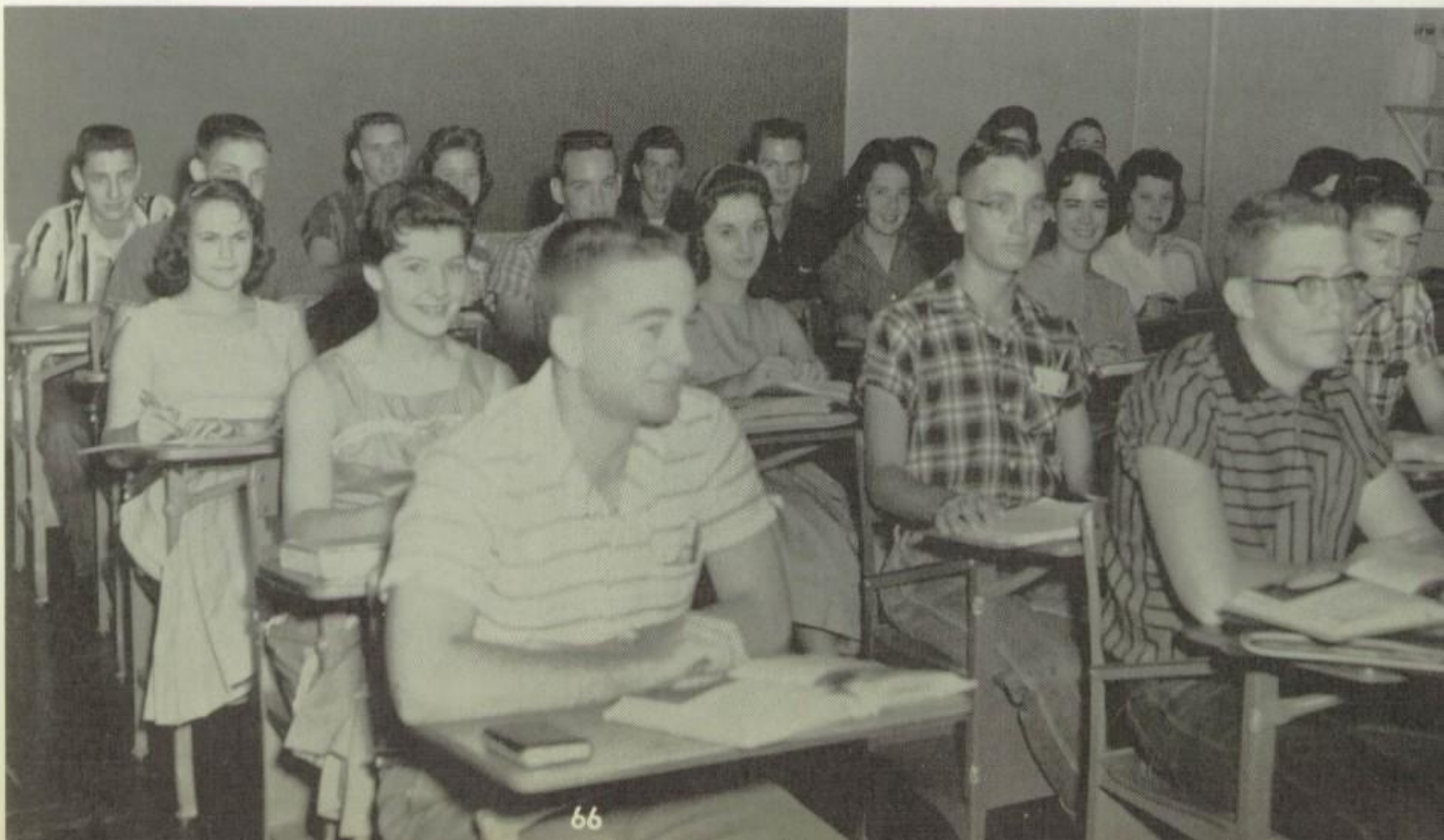

UNDERSTAND OUR NEAR NEIGHBORS

Anna Lee Dunn - - - - - - - - - - - - - - - - Treasurer
Steve McGrath - - - - - - - - - - - - - - - - President
Ann Dennison - - - - - - - - - - - - - - - - Secretary
Janice Martin - - - - - - - - - - - - - - Vice President
John Middleton - - - - - - - - - - - - Parliamentarian

The Spanish Club presented a very realistic skit to the school on Pan-American Day.

SCARLETTE ROUBIEU

Victory, Victory
is our cry
V-I-C-T-O-R-Y
Are we in it?
Well, I guess!
Liberty Panthers
Yes, Yes, Yes!

Little GAY WARREN sho

CAROL DENNISON

CHEERLEADER
SPIRI

BETTY LOU COURTNEY

Give'em the Black

big Panther spirit.

Who are, Who are
Who are we?
We are, We are
We are the
P-A-N-T-H-E-R-S
Panthers, Panthers,
Panthers!

CAROLYN CRAWFORD

ENCOURAGE
N LHS

NANCY FRANKLIN

AMY WATTS

Give'em the Gold

DRUM MAJOR LEADS BAND

JO ANN YOKEM, a talented twirler, has lead our band in many fascinating performances.

ASSISTED BY TWIRLERS

TINYA ROBINSON

DONNA WALKER

DANA HUGGINS

KAY PARRISH

Many hours of hard practice produced the outstanding routines these girls presented during the year.

PATTI PARRISH

PRANCERS ADD VARIETY TO

BERNADINE SILVA
JIMMIE LYN BROWNSON

ANN DENNISON
SUE LANGSTON

JUDY PERKINS
JO CARL

LIBERTY HIGH SCHOOL BAND

LYNDA BLAIR
JANE ROBINSON

KALETA ROGERS
JANE RUSH

JENE RIGGS
THOMASENA HANCOCK

SPORTS

I am the spirit of competition.

I live in the hearts and lives of youth everywhere giving them the desire to excel in their athletic endeavors.

I am the driving force that has helped and will always help youth reach their goals...to conquer every obstacle in a race, make the winning touchdown.

I am the force that wins the tennis match with a perfect score, makes a basket in the last 20 seconds of play, and pitches a shutout game,

Because of the ambition that is always there when the opportunity comes to better oneself physically and mentally.

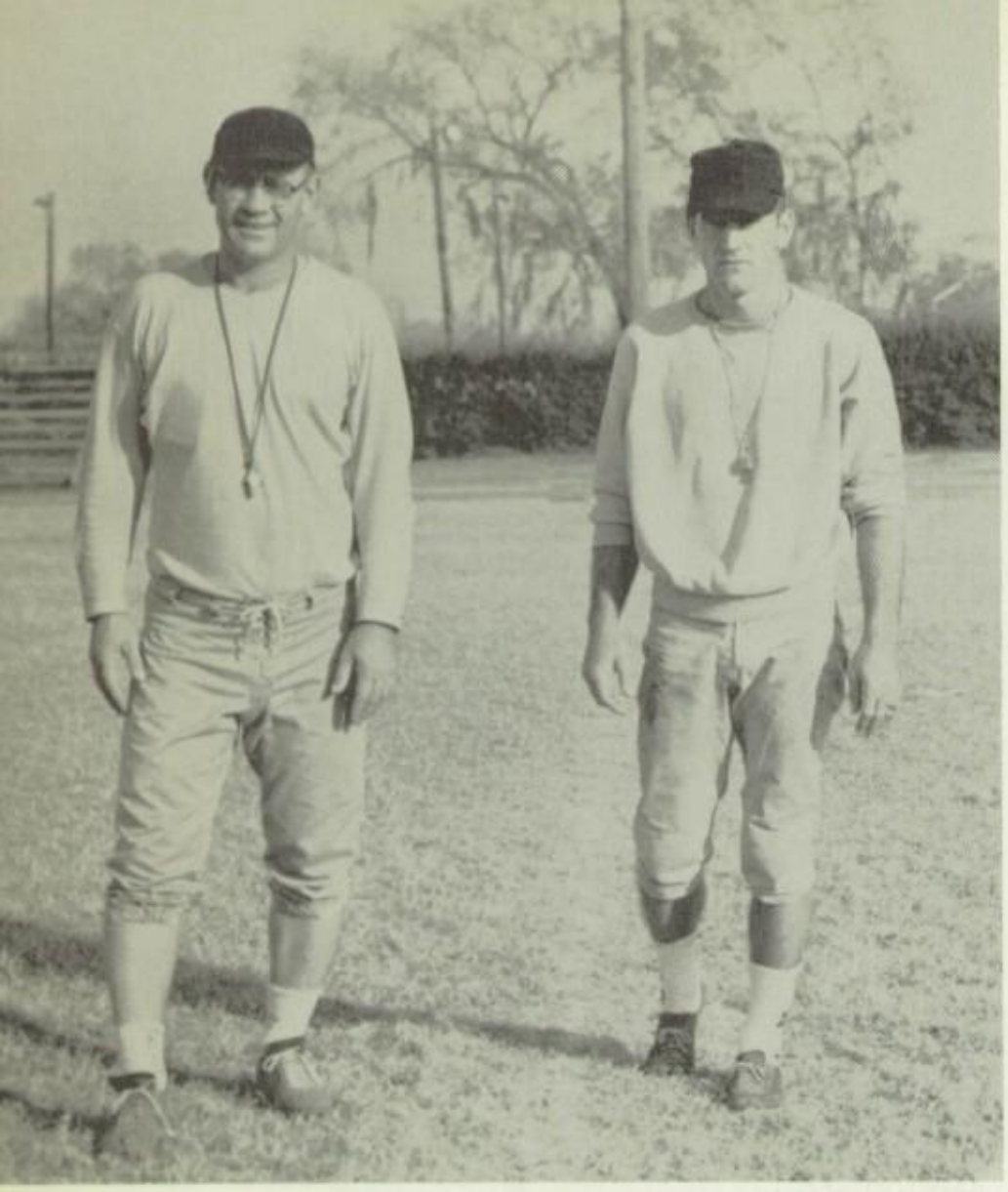

COACHES MARVIN LAMPERT and DON HUGHES

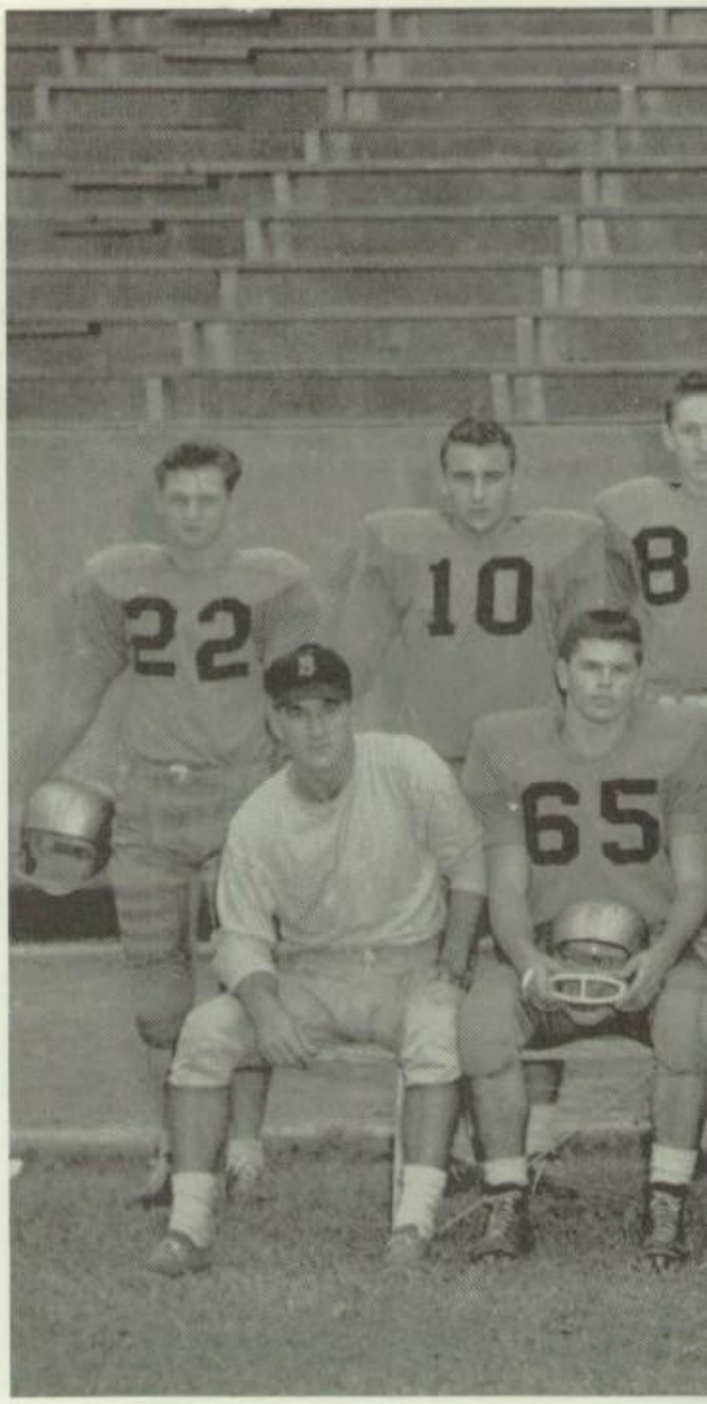

VARSITY REVIEW

Those greater-than-ever Liberty Panthers rolled through their season to win the district championship for the third consecutive year and to become semi-finalists in the state playoffs.

The Panthers did not achieve their outstanding record by luck; it took many hours of hard and diligent practice. This resulted in the best record ever held by any of the previous Liberty High School teams.

In the first game of the season, the Liberty Panthers started their season play by holding the Deer Park Deer in rein to the tune of 13-0.

Liberty showed a decisive lull in their season's activities as they slipped by the LaPorte Bulldogs 6-0.

The Liberty Panthers broke their habit of scoring only in the last quarter by taking the Jasper Bulldog kickoff and moving the ball 69 yards in 18 plays for the first touchdown. Before the game was over, the Panthers had marred the Bulldogs' perfect record as they collared the 'dogs 15-0.

Stunned by their slight victory over LaPorte, the Panthers rallied with powerful line plays and long runs to chalk up a 39-8 victory over the Clear Creek Wildcats.

The Panthers suffered their first loss of the season as the Alvin Yellow Jackets upset them 20-0.

The Panthers took the first step toward the District 22 AA championship as they battled the Cleveland Indians 16-6 in the district opener. They piled up a 44-12 score against the Woodville Eagles, their second district opponent, before Liberty's homecoming crowd.

PANTHERS, HATS OFF TO YOU

The Panthers surprised many area sports writers by stumping Silsbee's Tigers 14-0 on the Tigers' home ground.

Cinching the District crown, the Panthers overran the Livingston Lions 60-0.

Rushing over the Dayton Bronchos with a score of 20-0, the Panthers closed their last game of 22 AA play.

With a score of 40-8, the Panthers bolted over the A amd M Consolidated Tigers to become bi-district champs after being denied the honor for two consecutive seasons.

When the whistle blew to end the last quarter of the regional game, the Panthers had earned the right to play Brady in the quarter-finals by beating Port Acres 14-6.

Although Brady was off to a flying start in the opening minutes of the game at Kyle Field, the Panthers returned home with a glorious 16-8 victory.

The Angleton Wildcats shattered the Panthers' hopes of being state champs when they won the semi-final game 34-8.

MANAGERS

Billy Greak, Richard Harris, Richard Roome, Eddie Pyle.

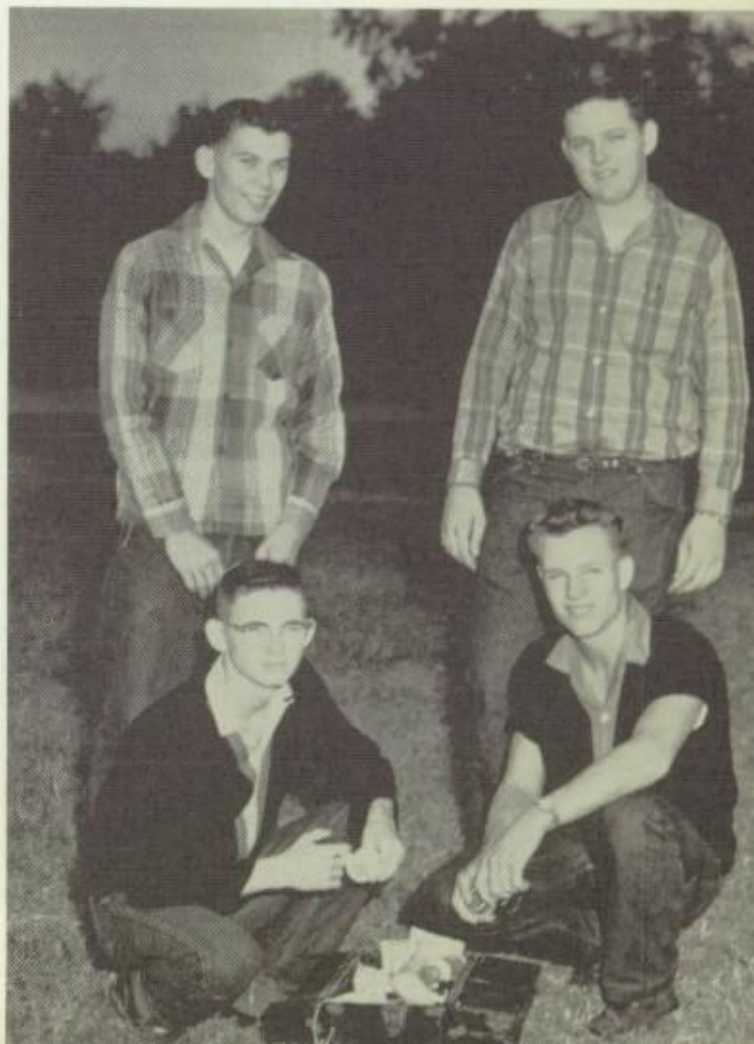

ALWAYS YOU'LL FIND US

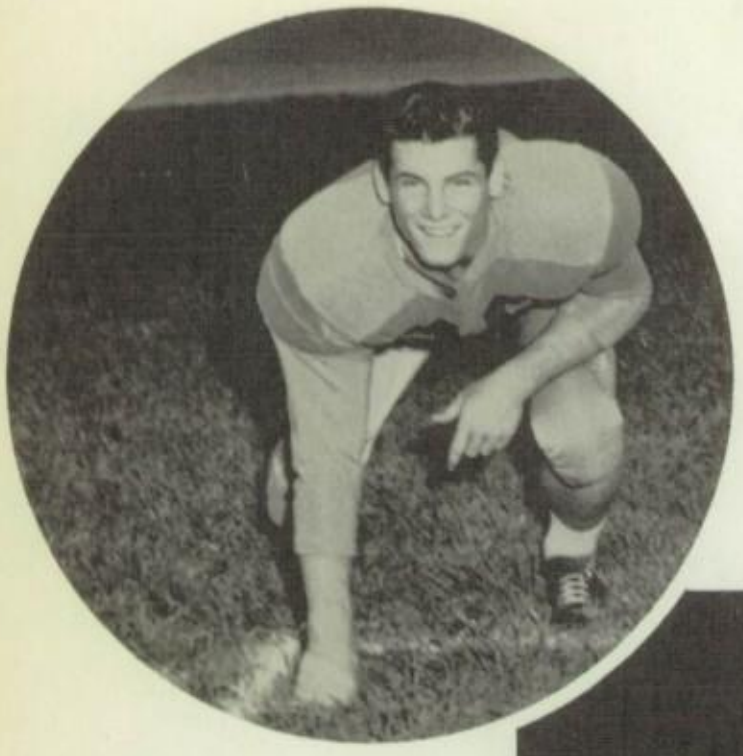

BOBBY COPELAND
Offensive Halfback
Defensive Line Backer
1-year letterman
All-District Honorable Mention

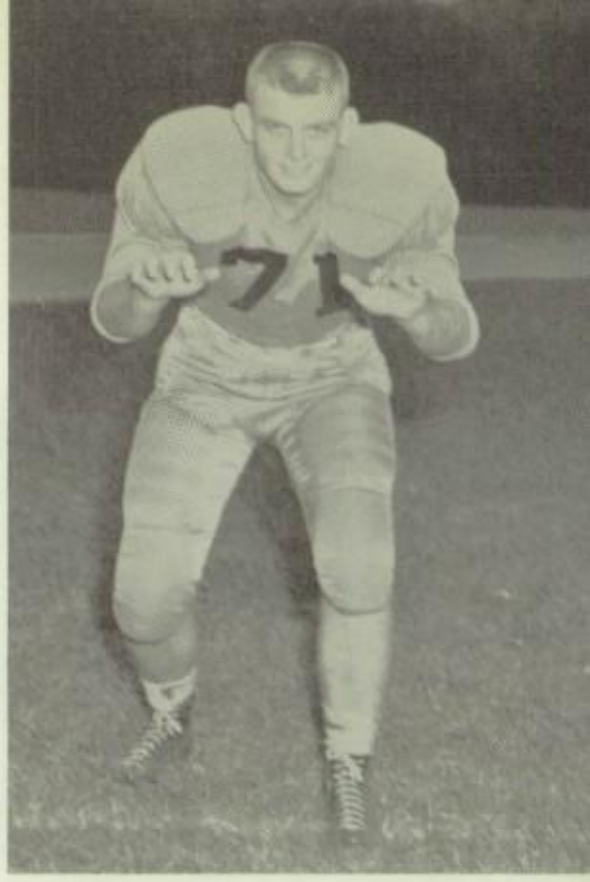

TED MITCHELL
Offensive Tackle
Defensive End
3-year letterman
2-year All-District
All-State Second Team
Tri-Captain

LARRY HUNT
Offensive End
Defensive Line Backer
2-year letterman
1-year All-District
Tri-Captain

LEE LANGFORD
Offensive Center
Defensive Middle Guard
2-year letterman
1-year All-District
All-State Honorable Mention

ALLEN MECHE
Offensive Guard
Defensive Tackle
Reserve letterman

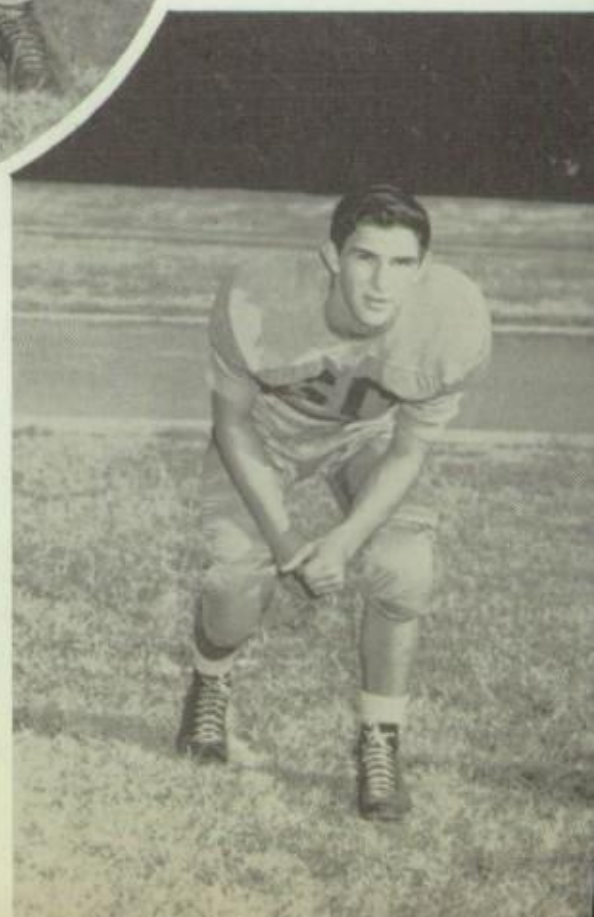

LOYAL AND TRUE

JOHN DAVIS
Offensive Guard
Defensive Line Backer
Reserve letterman

JOHN HILL
Offensive End
Defensive End
1-year letterman

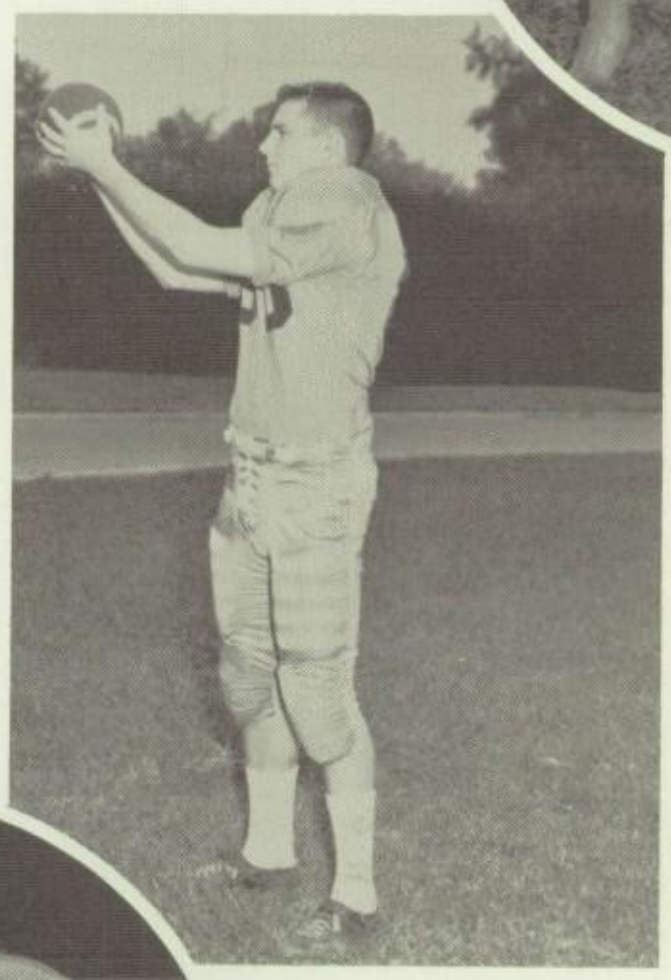

FRANK GRIFFIN
Offensive End
Defensive End
1-year letterman

CHARLES BURKE
Offensive Halfback
Defensive Halfback
1-year letterman

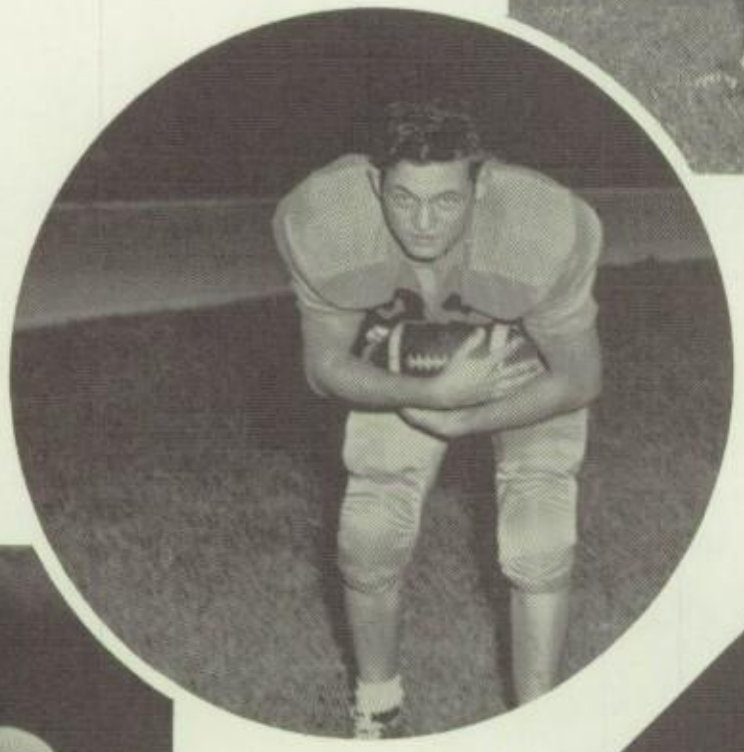

GARY SITTON
Offensive Center
Defensive Tackle
Reserve letterman

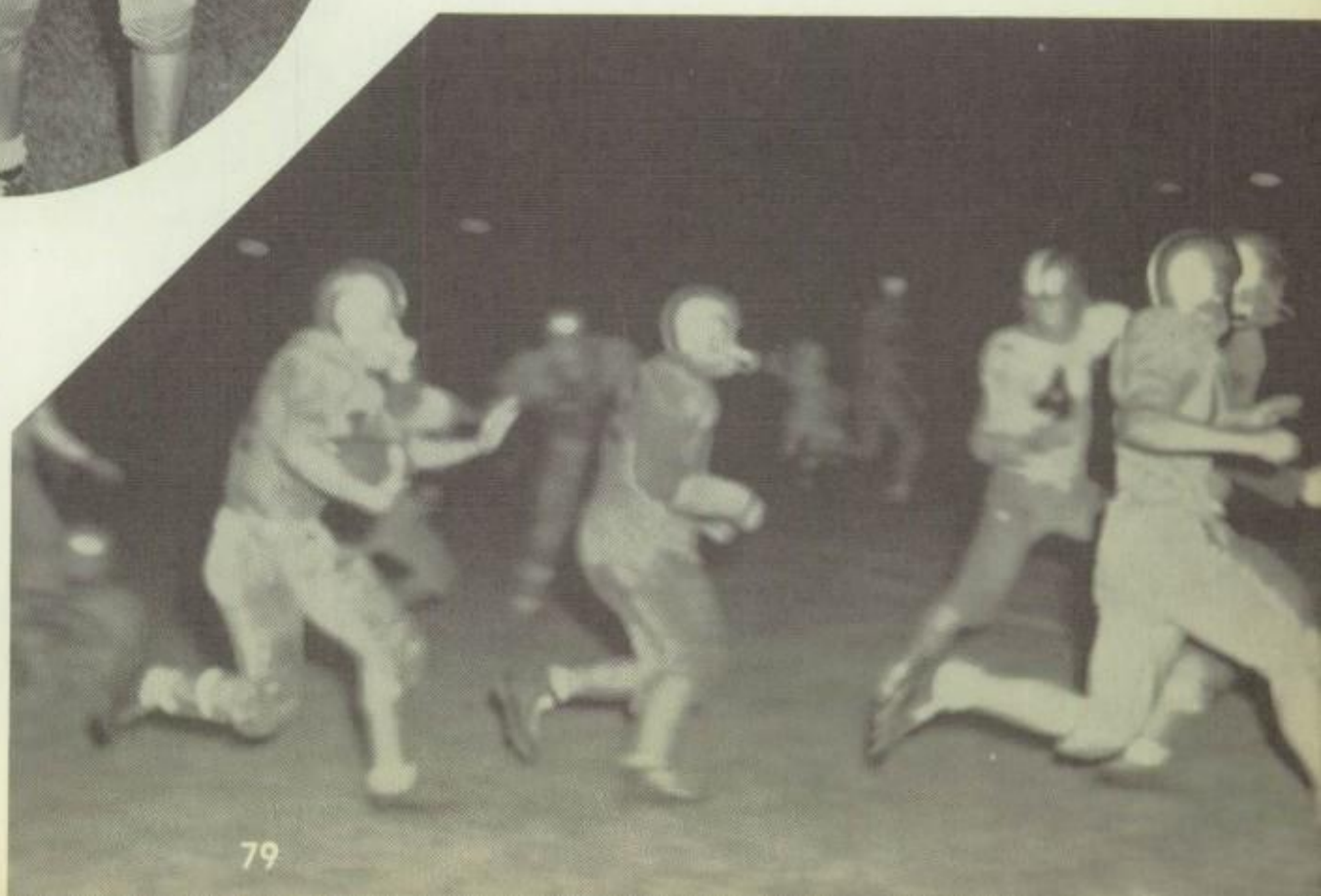

FIRM AND UNDAUNTED

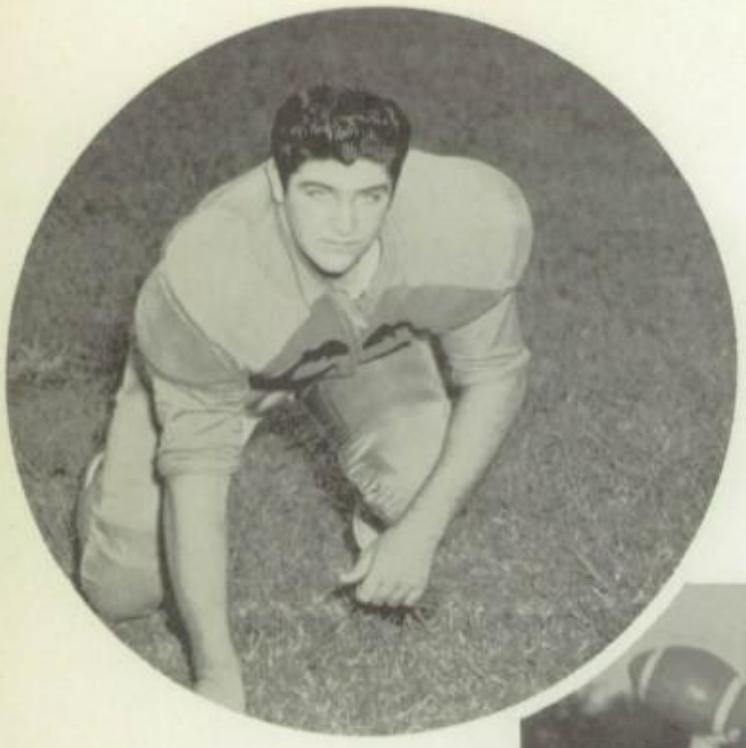

J. W. HOLT
Offensive Quarterback
Defensive Halfback
1-year letterman
1-year All-District

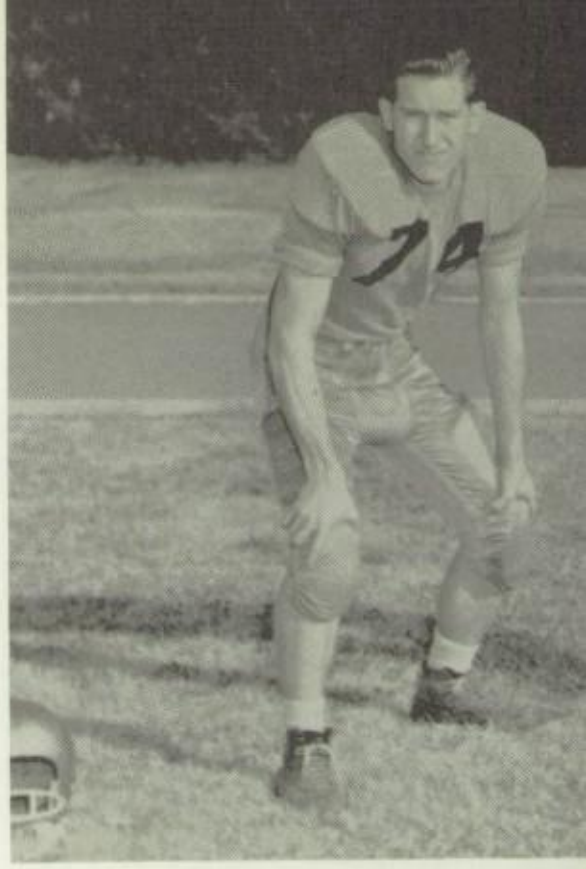

NED CANDELIER
Offensive Guard
Defensive Middle Guard
1-year letterman

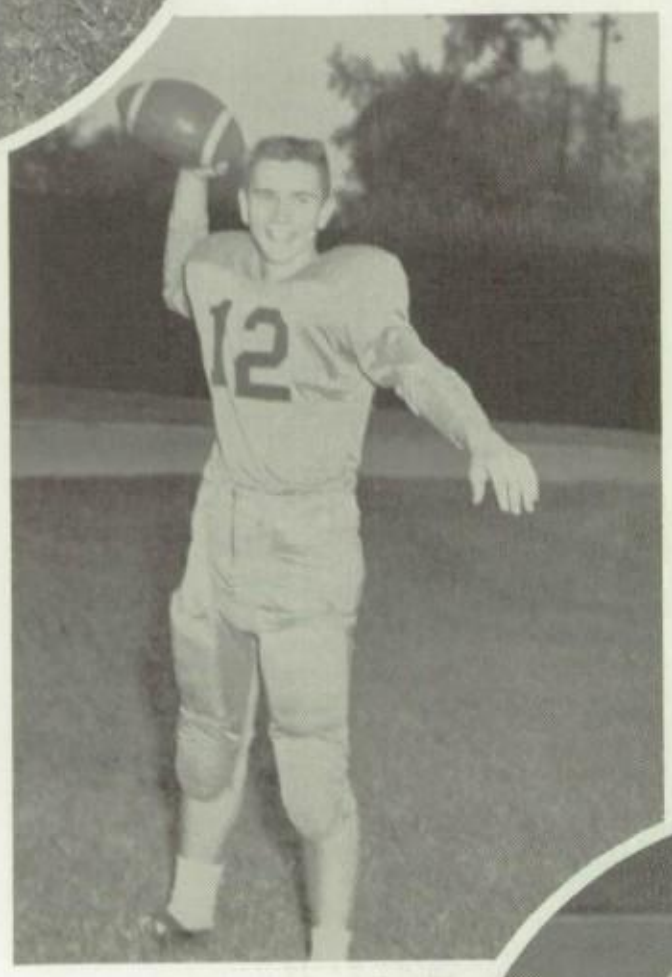

ADRIAN BUNYARD
Offensive Tackle
Defensive Tackle
1-year letterman

BILLY BRACKIN
Offensive Tackle
Defensive End
2-year letterman
1-year All-District

JOHN AGER
Offensive Halfback
Defensive Halfback
2-year letterman

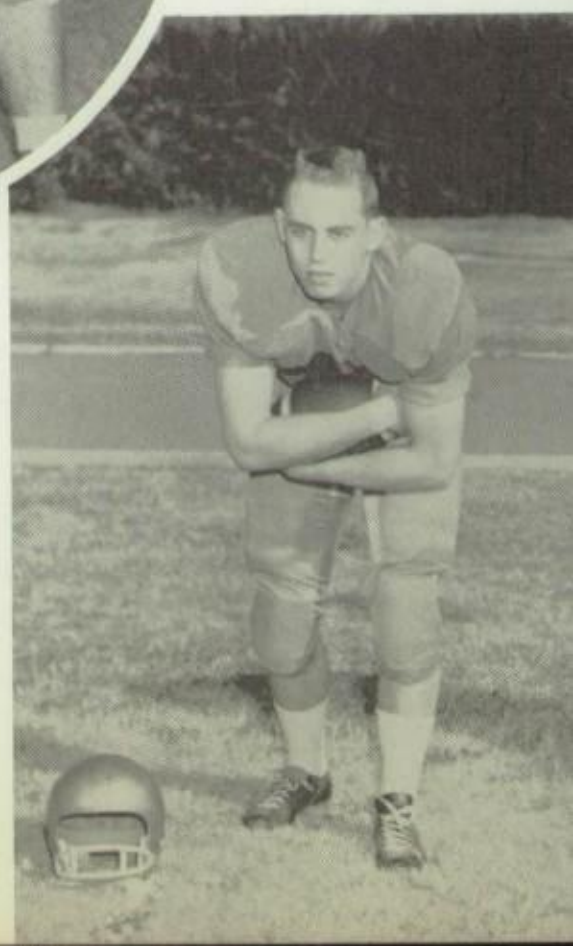

ALWAYS WE'LL BE

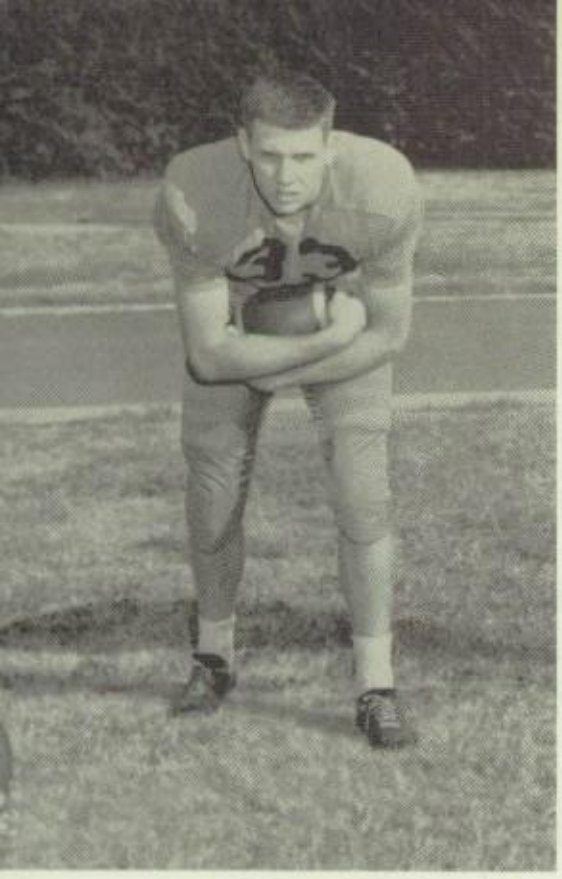

STEVE McGRATH
Offensive Fullback
Defensive Line Backer
1-year letterman

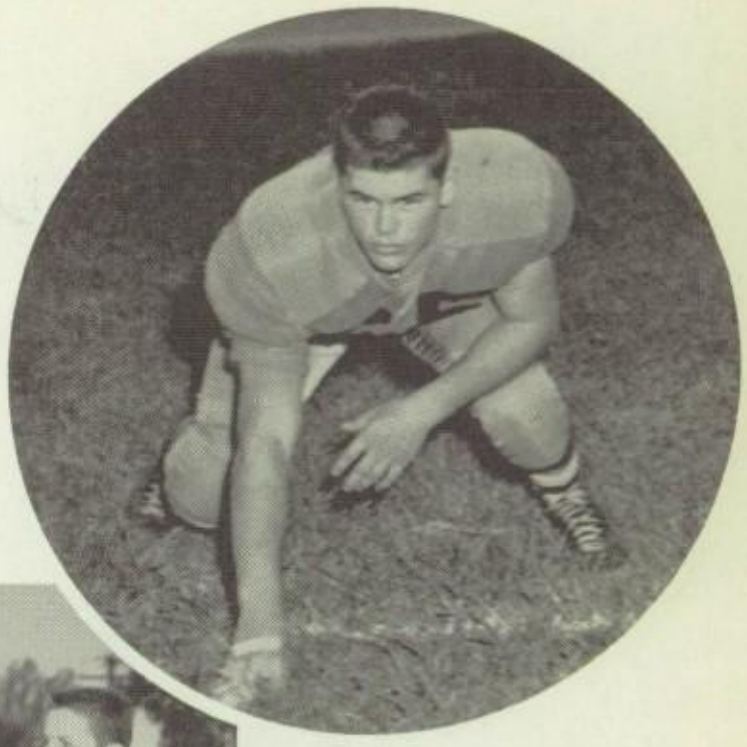

JOHN COLLINS
Offensive End
Defensive Line Backer
1-year letterman

CHARLES MARTIN
Offensive Guard
Defensive End
2-year letterman
1-year All-District

LAMAR THOMAS
Offensive End
Defensive End
1-year letterman

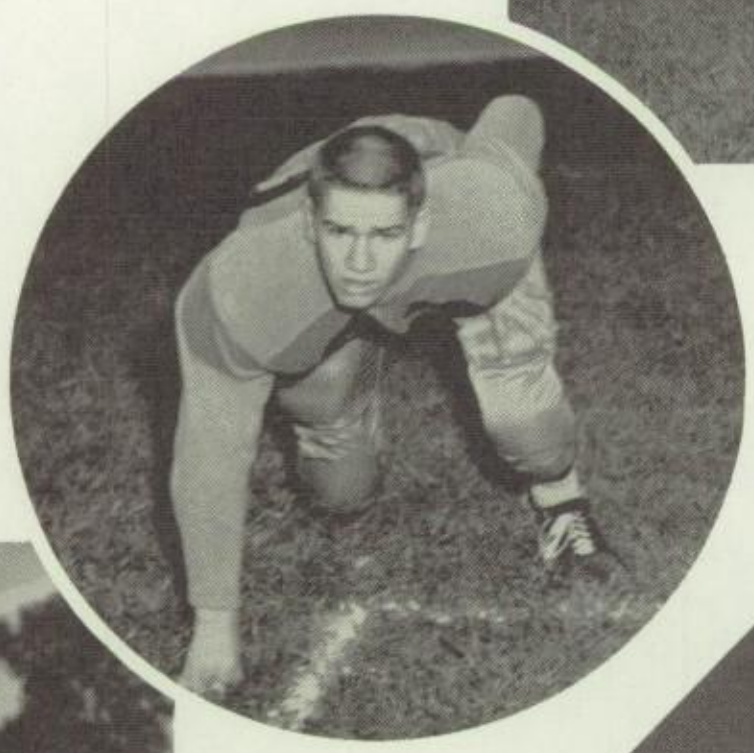

DANNY FRY
Offensive Quarter-
back
Defensive Line
Backer
1-year letterman
1-year All-District

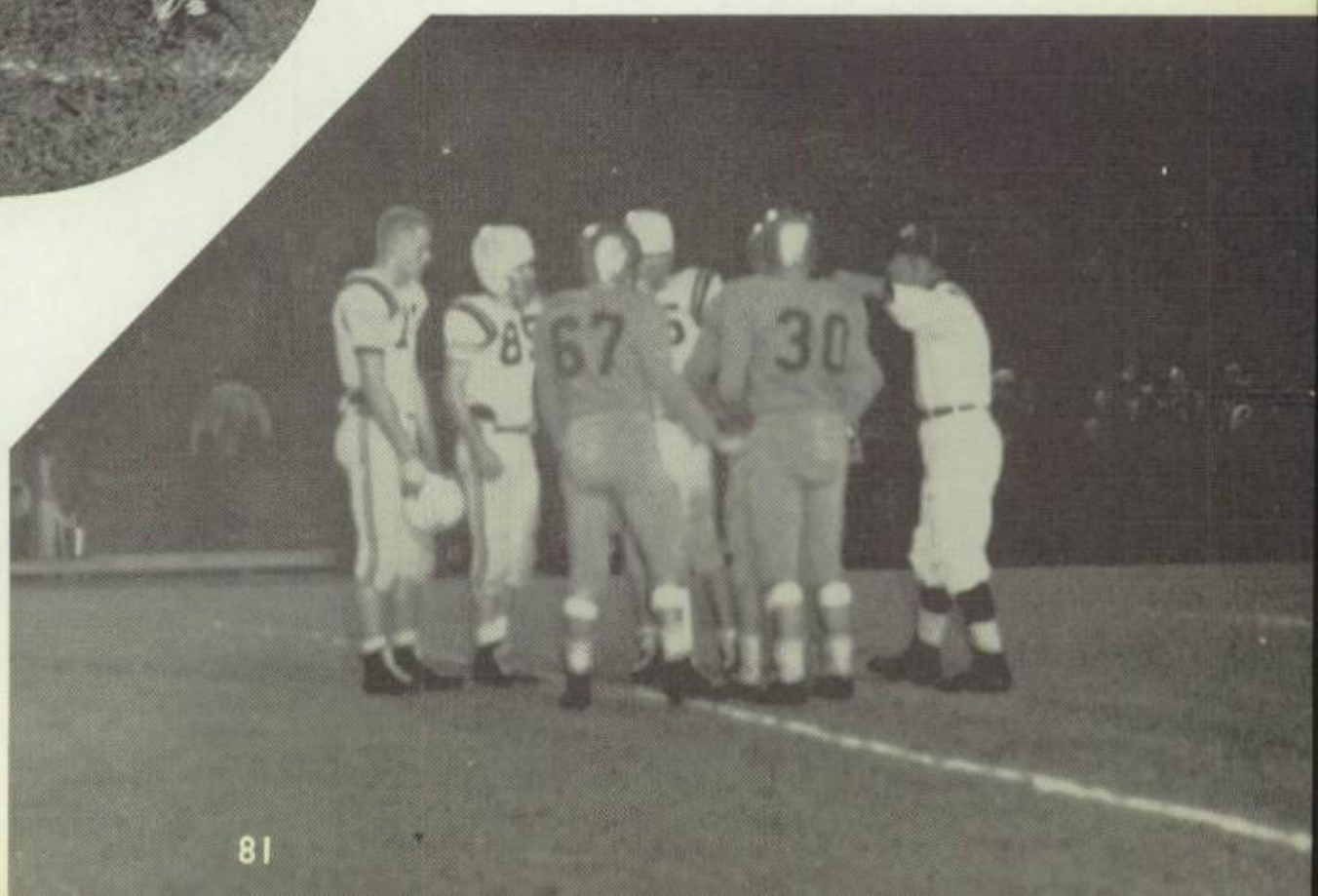

HAIL TO THE AL

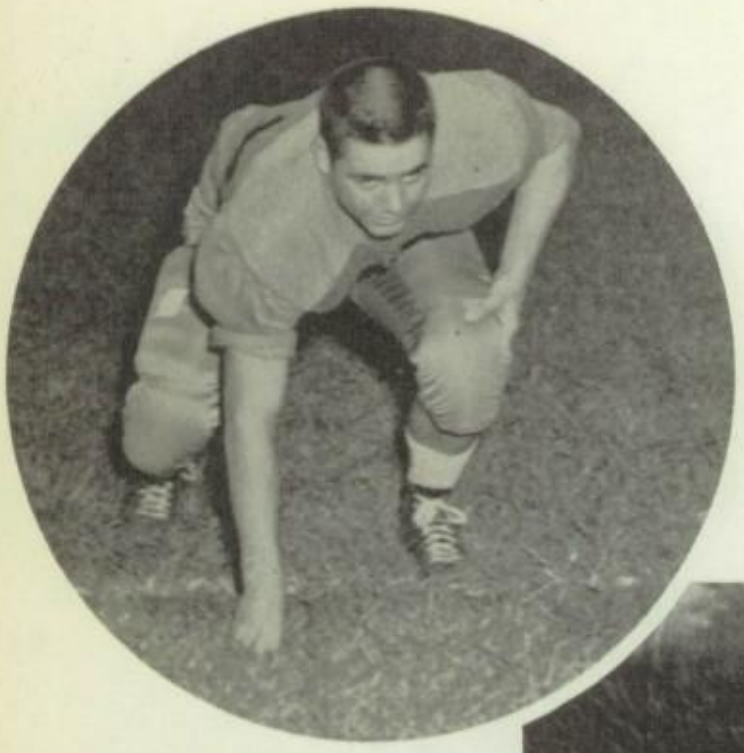

BOBBY WILLIAMS
Offensive Fullback
Defensive Line Backer
2-year letterman
All-District Honorable Mention
Tri-Captain

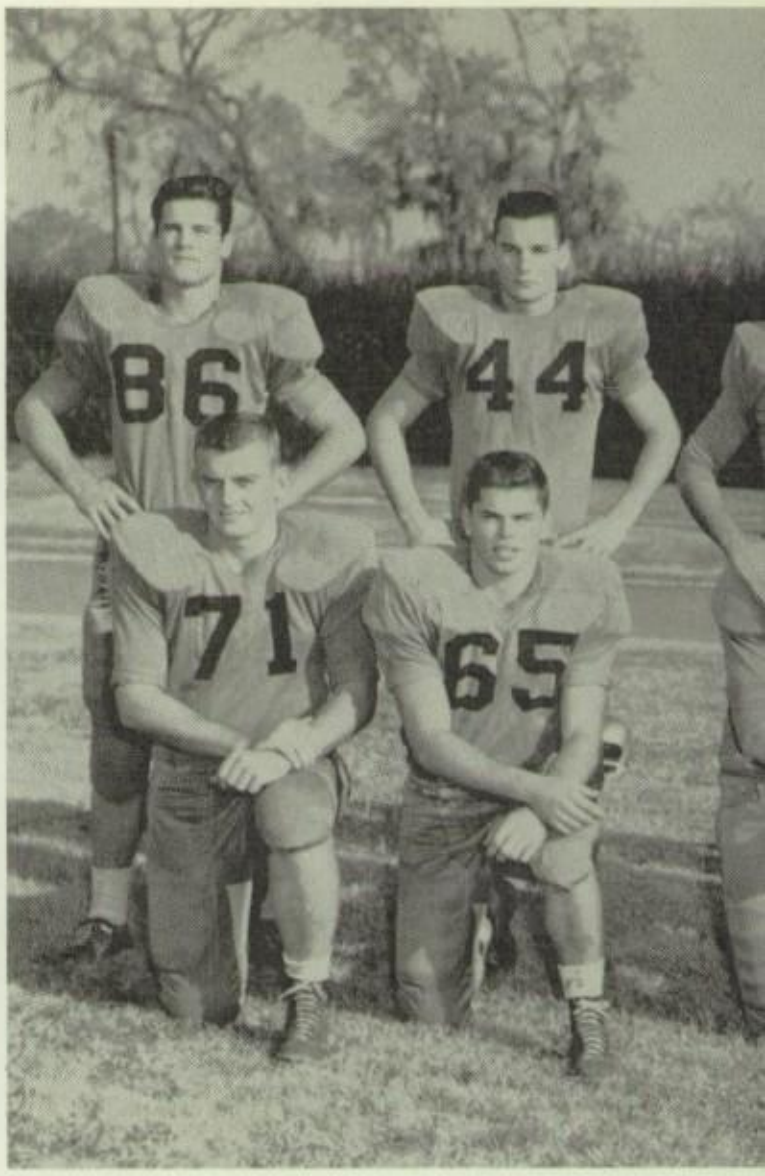

Larry Hunt, Warren Clark, Danny Fry,
David Maxwell, J. W. Holt, Ted

JERRY BARBER
Offensive Guard
Defensive Line Backer
2-year letterman
All-District Honorable Mention

BOBBY COLLINS
Offensive End
Defensive Tackle
2-year letterman
1-year All-District

DAVID MAXWELL
Offensive Halfback
Defensive Halfback
2-year letterman
1-year All-District
All-State Honorable
Mention

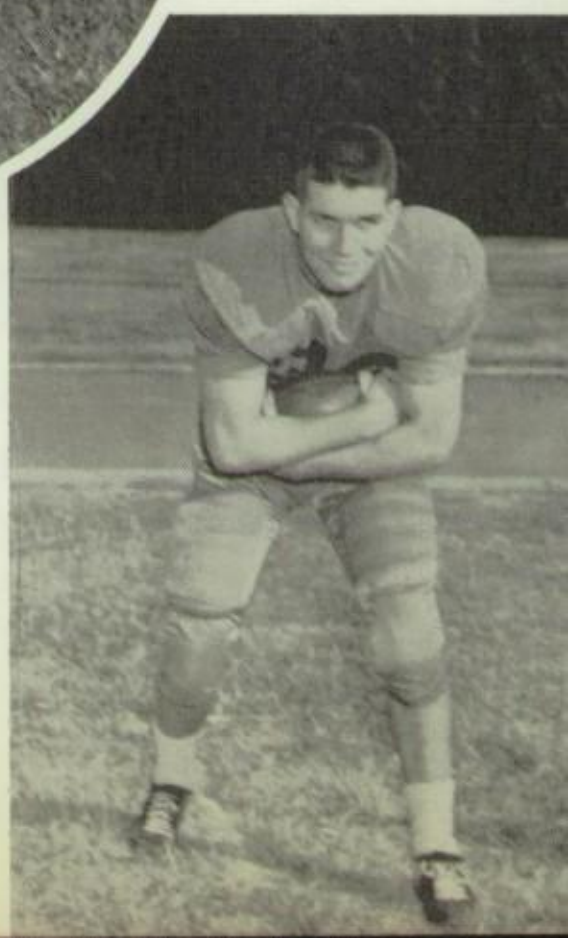

ISTRICT

TEAM WE LOVE

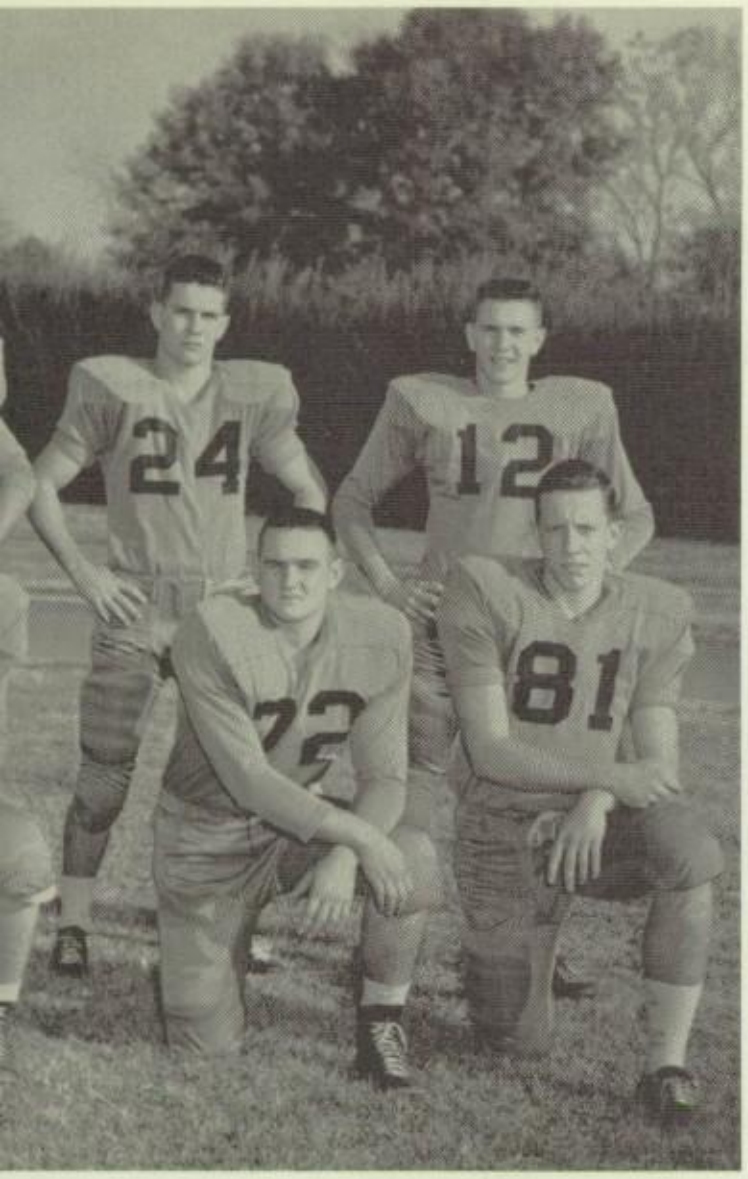

Mitchell, Charles Martin, Lee Langford, Billy Brackin, Bobby Collins.

WARREN CLARK
Offensive Halfback
Defensive Line Backer
2-year letterman
1-year All-District

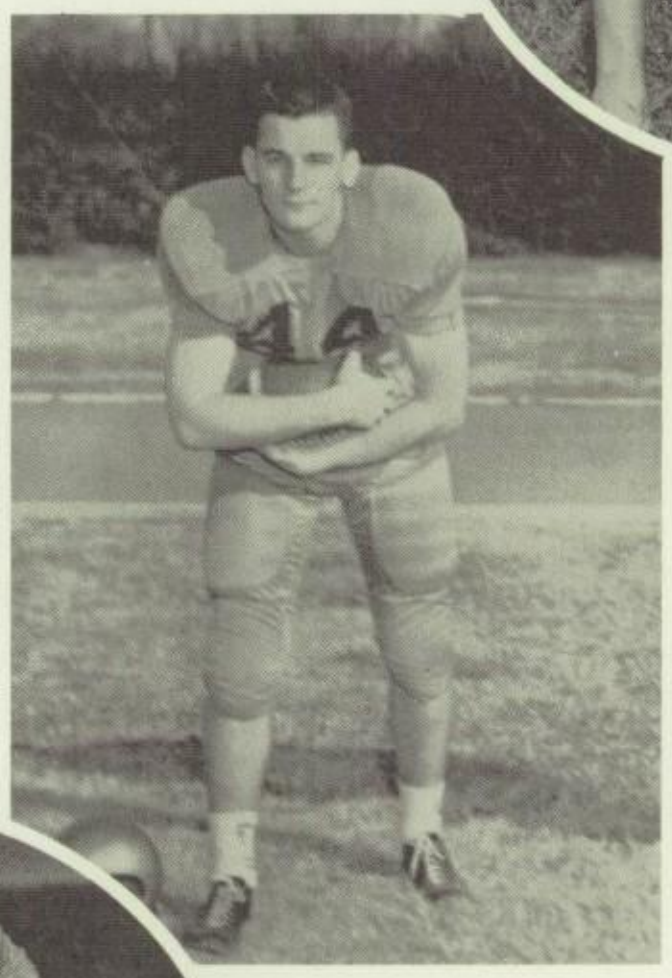

T. K. NEWMAN
Offensive Guard
Defensive Tackle
1-year letterman

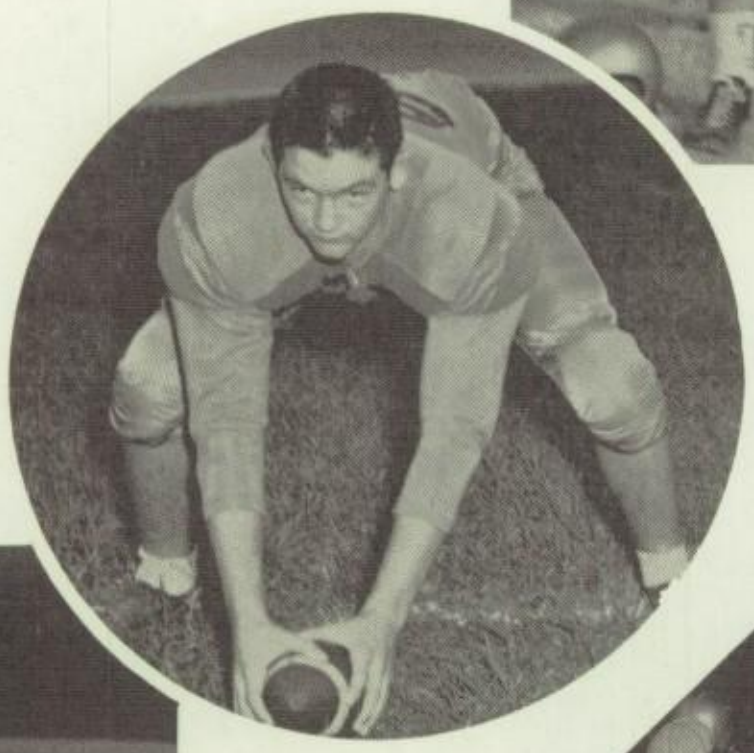

BRACK JONES
Offensive Tackle
Defensive Tackle
1-year letterman

DOUGLAS JACKSON
Offensive Center
Defensive Tackle
1-year letterman
All-District Honorable Mention

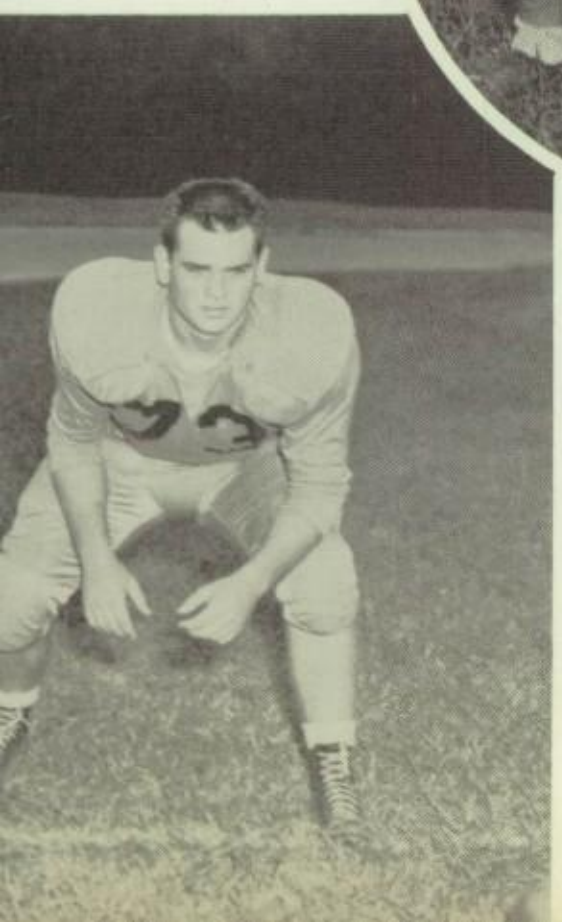

HERE IS

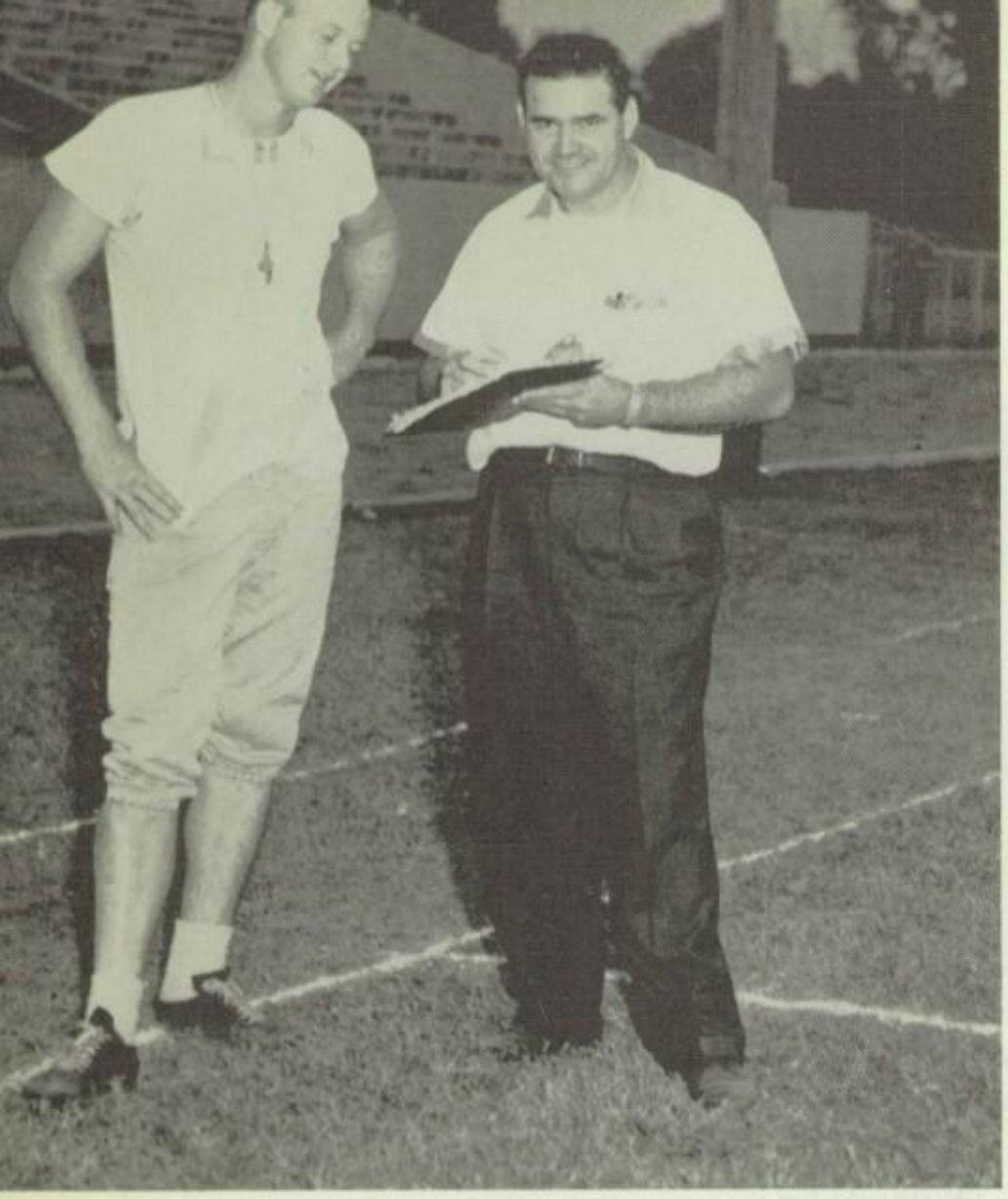

Coaches George Odum and Harry Williams.

TOP ROW: Timothy Manry, William Mason, Bucky Hightower, David Hart, Joe Villemez, C. H. Cain, Gene Arnold, Donnie Rudd. BOTTOM ROW: Gene Leake, Jack Shane, Kenneth Greak, Manuel Gates, Terry Bradburn, Jimmy Langford, Charles Burlin, Thurman Vinson, Ronnie Sellers, James Ray Griffin.

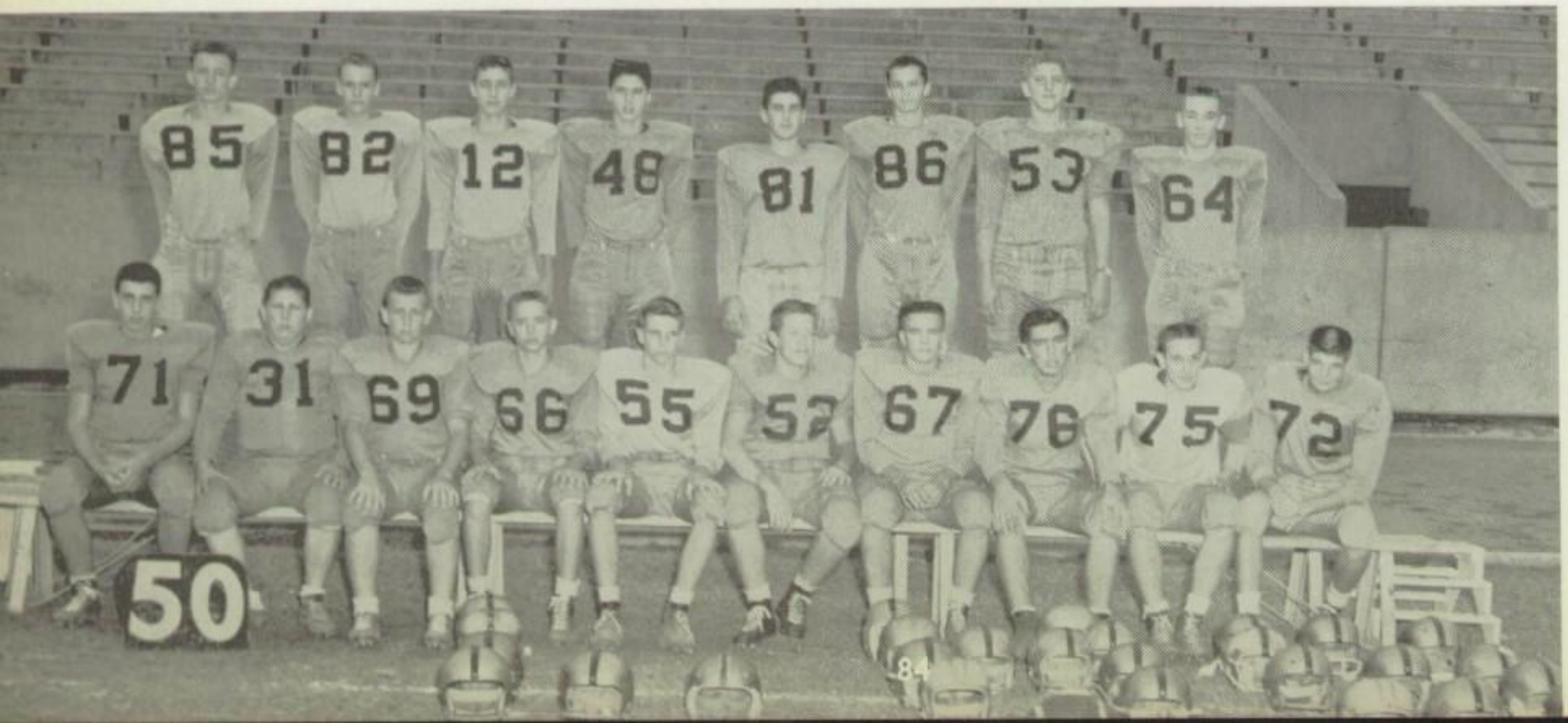

LINE

A TOAST TO THEE

TOP ROW: Tommy Bridges, David Hart, Arthur Koenig, Joe Villemez, Reagan Campbell, Billy Harris. BOTTOM ROW: Webster Hart, Buddy Shrader, Hart Copeland, Mark Davis, Herbert Oreschnigg.

BACKFIELD

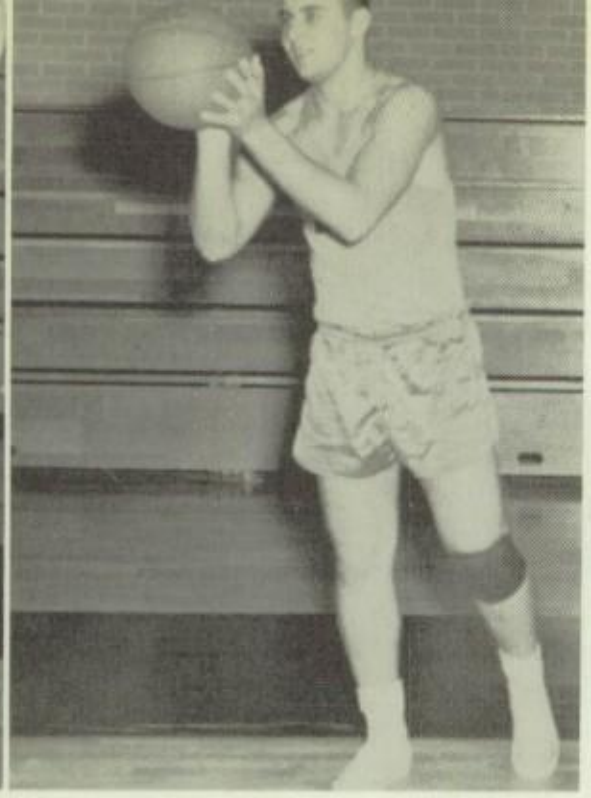

JOHN COLLINS
Forward
1-year letterman

DANNY FRY
Guard

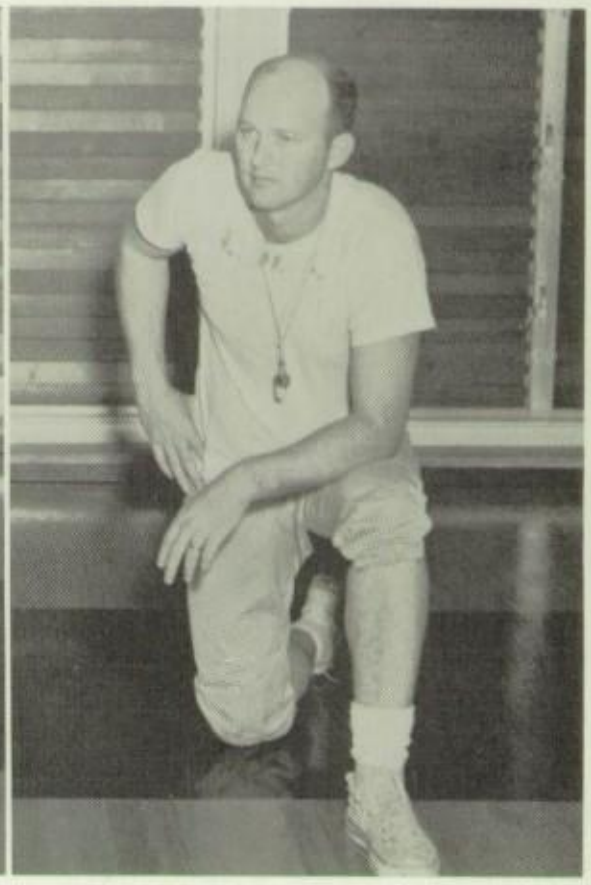

Manager
BILLY GREAK

Coach
HARRY WILLIAMS

ALAN STACY
Forward

J. W. HOLT
Guard 1-year letterman

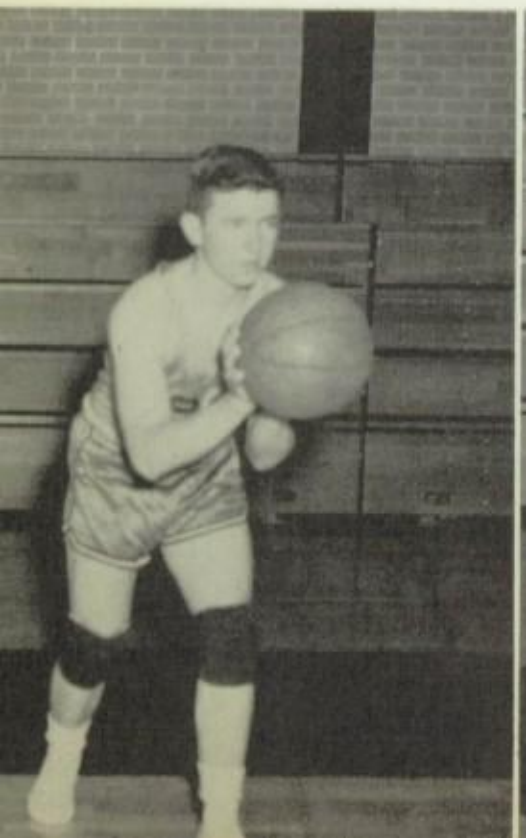

BASKETBALL

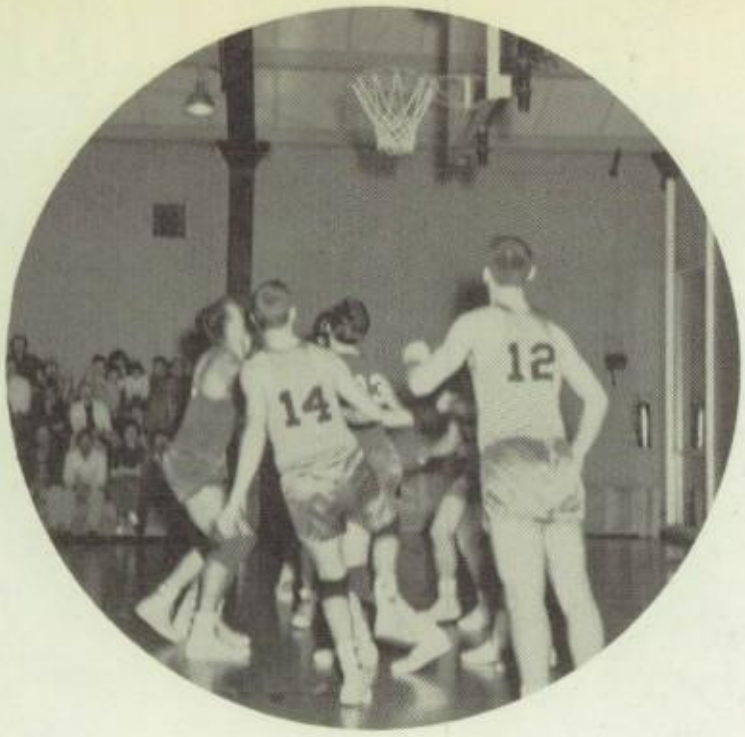

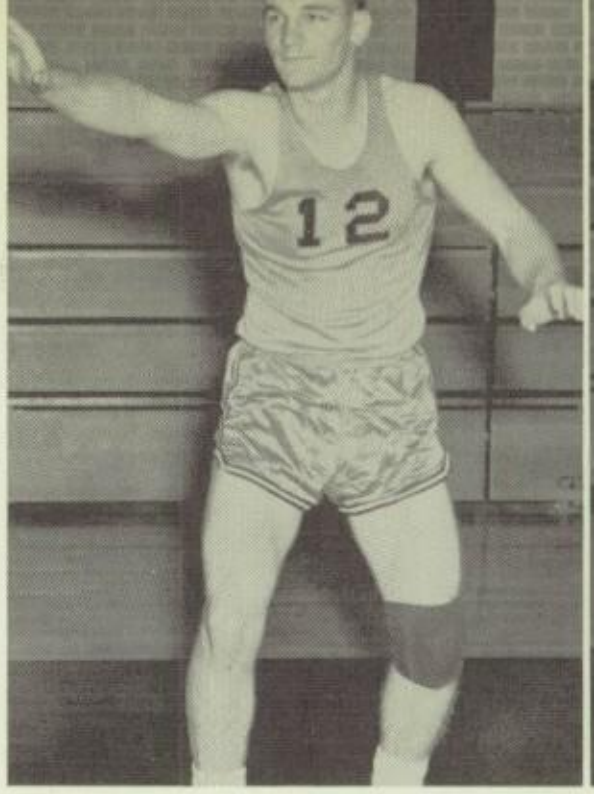

WARREN CLARK
Center
2-year letterman

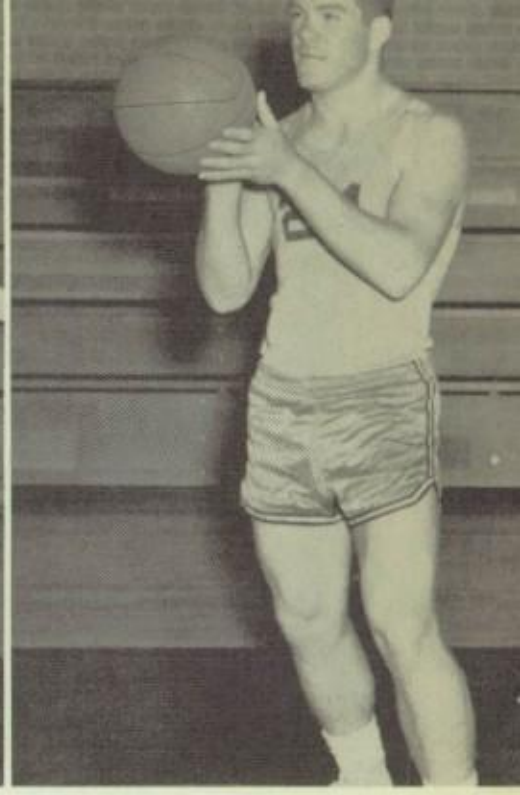

BOBBY COPELAND
Guard
2-year letterman

"B" TEAM

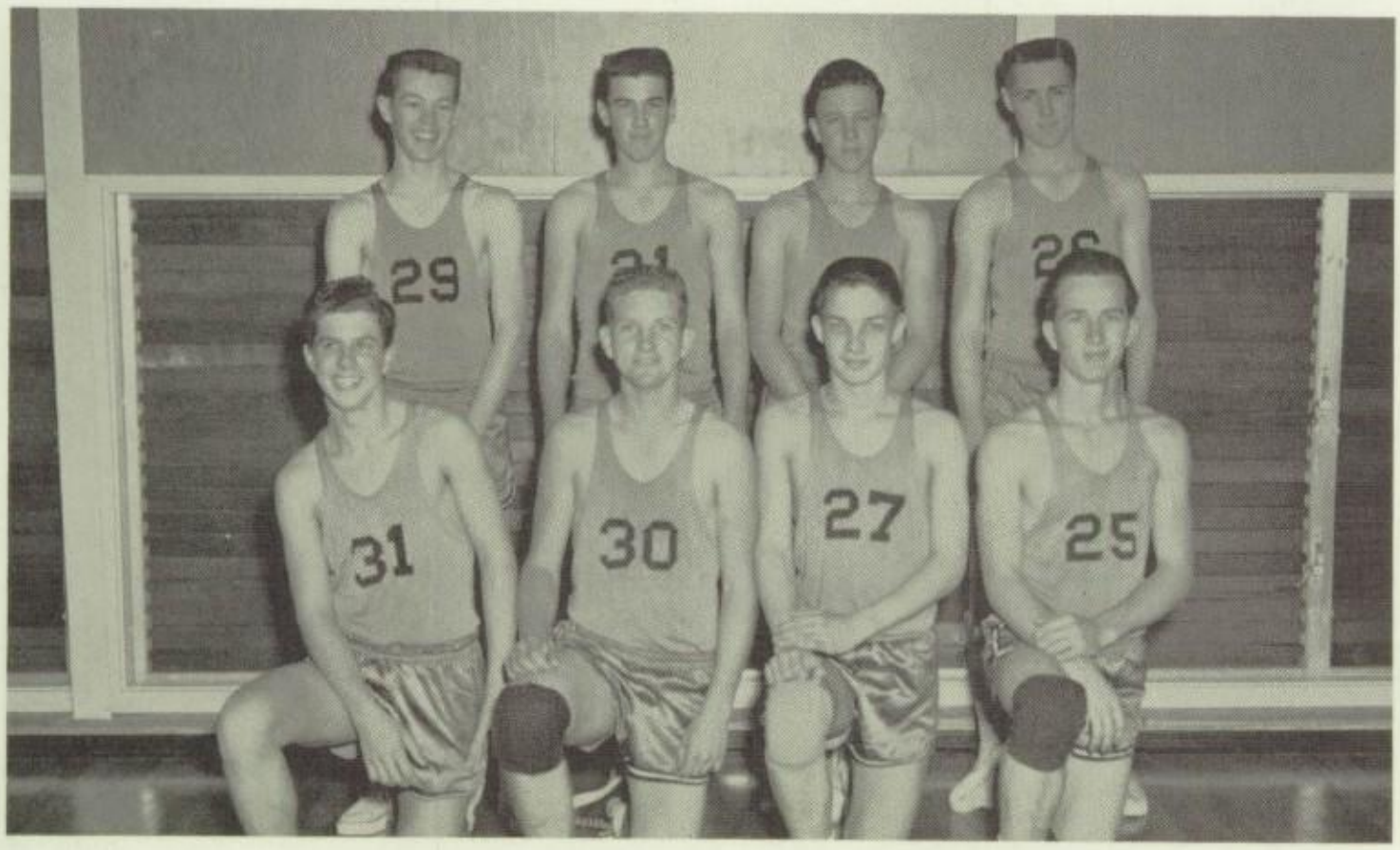

"B" TEAM
TOP ROW:
Ricky Peebles
Joe Villemez
James McNally
Richard McCalla
BOTTOM ROW:
Arthur Koenig
Hart Copeland
Frank Jordan
Gordon Jones

GLEN DALE TRAYWICK
Center
1-year letterman

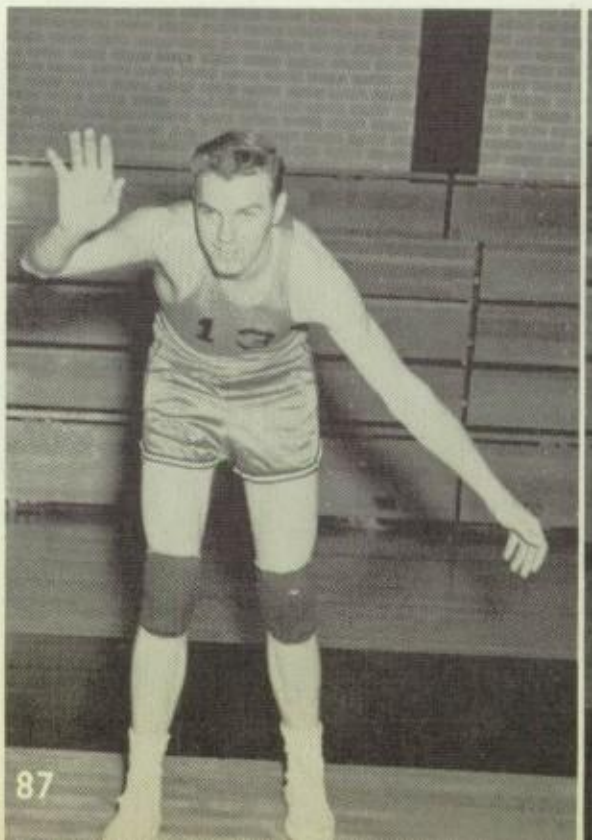

JOHN DAVIS
Forward
1-year letterman

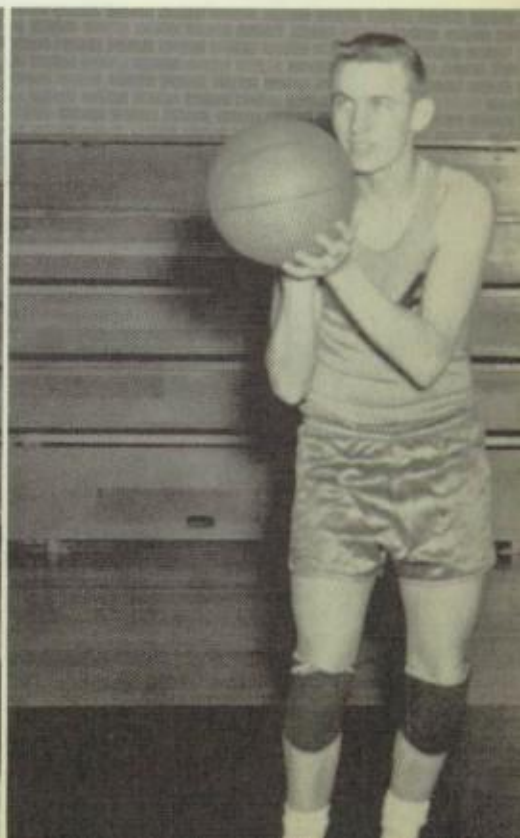

DISTRICT CHAMPS

BASEBALLERS

Coach Don Hughes

Catchers

Bobby Collins
Danny Fry

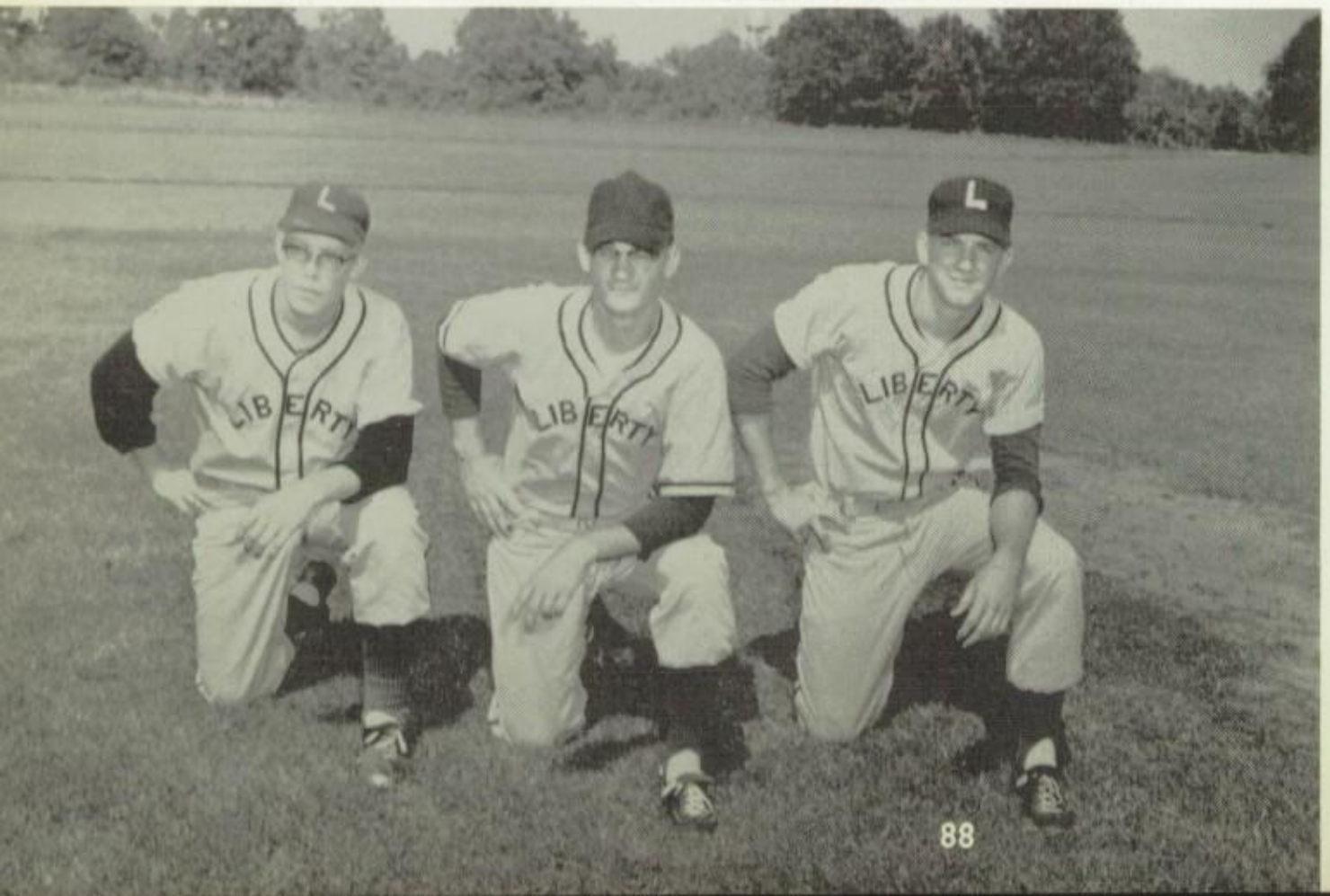

Pitchers

Jimmy Langford
Warren Clark
John Hill

WIN DISTRICT

TOP ROW: Gordon Jones, Douglas Jackson, Ricky Peebles, Wilson Norris, Johnny Ager, Frank Griffin. BOTTOM ROW: J. W. Holt, Doboy Collins, Shorty Davis, Bobby Collins, Danny Fry.

To top off an excellent season of athletics, the Liberty baseball team won district championship.

PANTHERS CAPTUR

Sprinters
Bobby Copeland, Steve McGrath, Larry Hunt, David Maxwell, Chip Burk, Don Maxwell.

Distance Men
William Mason, Adrian Bunyard, Aubrey Johnson, Frank Griffin, Billy Griffin, Ronnie Rudd, Buck Hightower, Donnie Rudd.

Shot and Discus
Larry Hunt, Warren Clark, Bobby Copeland, Billy Brackin.

440 Relay
David Maxwell
Larry Hunt
Charles Burk
Don Maxwell

TRACK LAURELS

Field Events
John Hill, Adrian Bunyard, Steve McGrath, John Collins, Franklin Ripkoski, Joe Villimez, Ricky Peebles, Bobby Copeland.

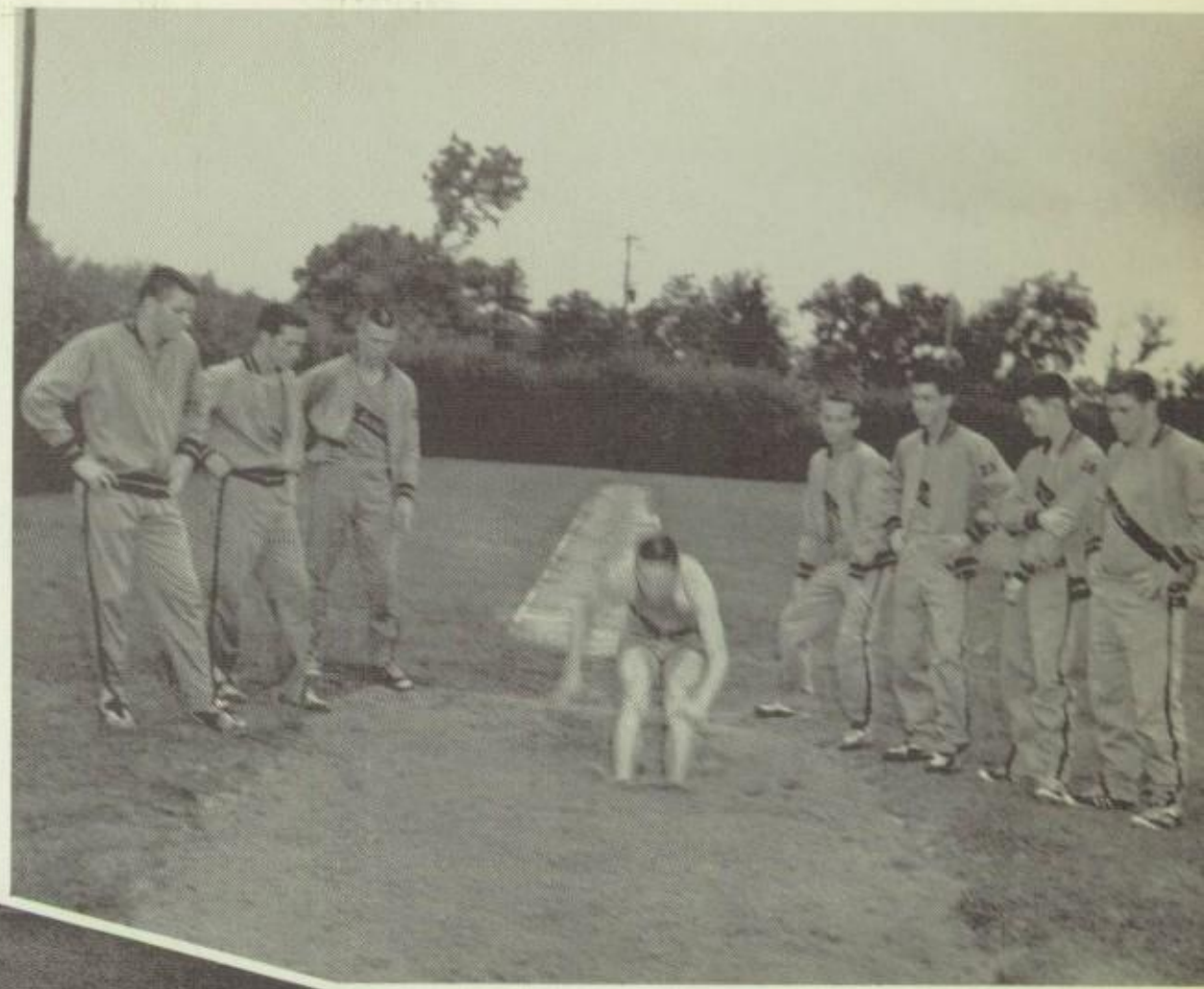

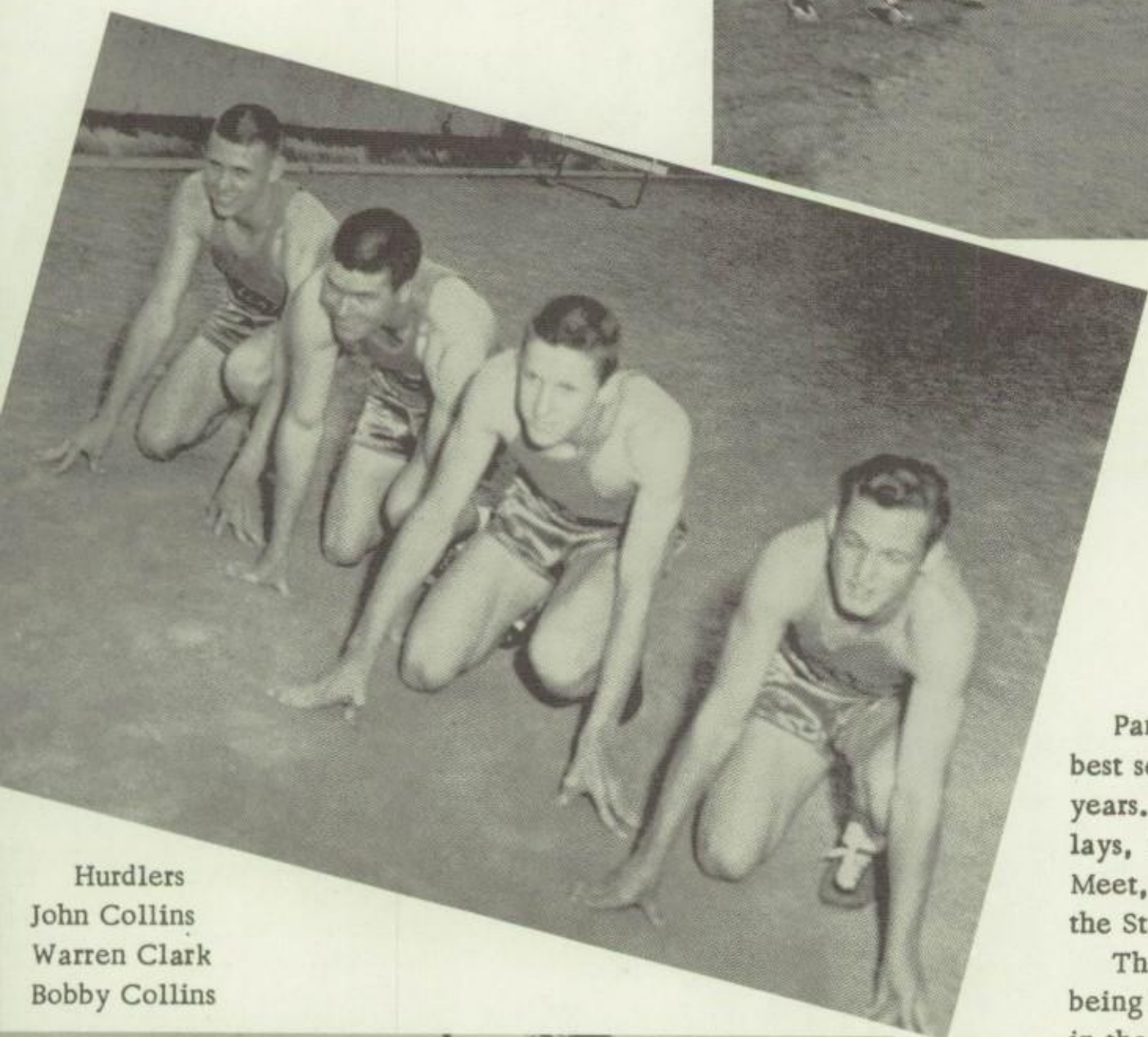

Quarter Milers
Steve McGrath, David Maxwell, John Collins, Chip Burk.

Hurdlers
John Collins
Warren Clark
Bobby Collins

PANTHER REVIEW

Panther cindermen completed one of their best seasons seen around Liberty in many years. Liberty bagged the Clear Creek Relays, Trinity Valley Relays, the District Meet, Regional Meet and ranked third in the State Meet.

They won second in the Broncho Relays, being beaten by Wharton, who later won first in the State Meet; copped third at the Purnell Meet, again being beaten by Wharton; tied for first with AAAA Reagan of Houston at the Purple Relays; and got a fourth place at the Black Cat Relays.

At the district meet they took ten out of fourteen events and nabbed the top two or three slots in many events.

Liberty also won the Regional Meet in Brenham.

Liberty sent seven boys to the State Meet in Austin where the team placed third. Butch Hunt, Charles Burk, John Collins, Stevie McGrath, David Maxwell and Don Maxwell qualified for the meet while Bobby Copeland went as an alternate.

TENNIS AND GOLF

Gene Arnold, Coach Williams,
Glen Dale Traywick, John Rudd.

Frank Jordan, James McNally,
Coach Williams, Claude Harding.

Glen Dale Traywick and Gene Arnold shake hands after a friendly game of tennis.

REQUIRE PRACTICE

Gary Sitton, Buddy Shrader, Jerry Barber, John Middleton.

John demonstrates proper form as others watch.

GIRLS ENJOY

Peggy Winfield, Alice Diehl, Addie Lou Boudreaux, Sandra Winfield, Kay Winfield, Jo Anna Calhoun, Thelma Marberry, Sharon Miles, Beverly Miller, Celene Meche, Coach Miss McLean.

"A" Team

"B" Team

TENNIS AND VOLLEYBALL

Senior Division

Alice Tissue, Judy Burch, Peggy Winfield, Miss McLean, Thelma Marberry, Mary Brown.

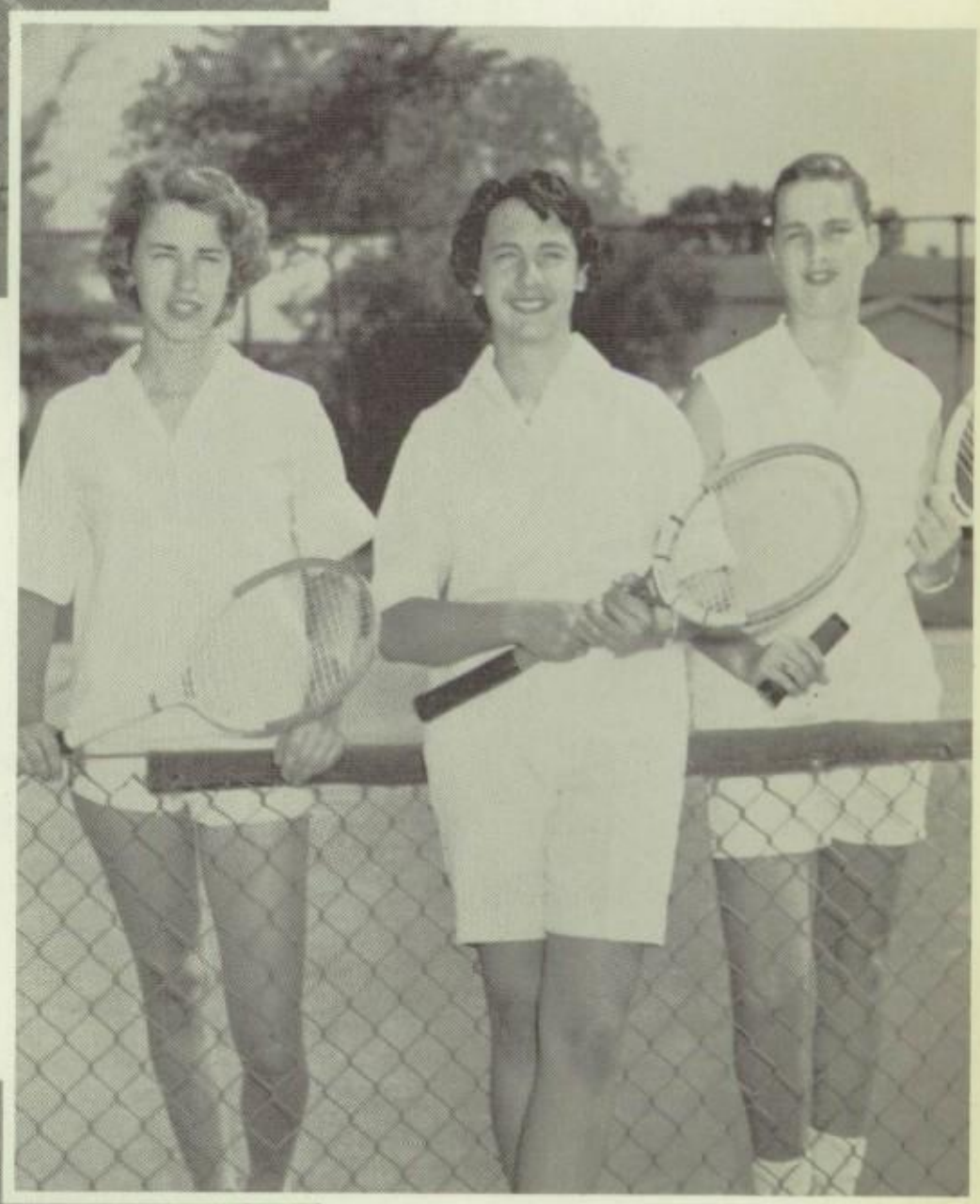

Regional Contestants were Alice Tissue, Judy Burch, Peggy Winfield.

Junior Division

Ann Andress, Norma Jordan, Mary Etta Clemonds, Deanne Reed, Betty Lou Courtney.

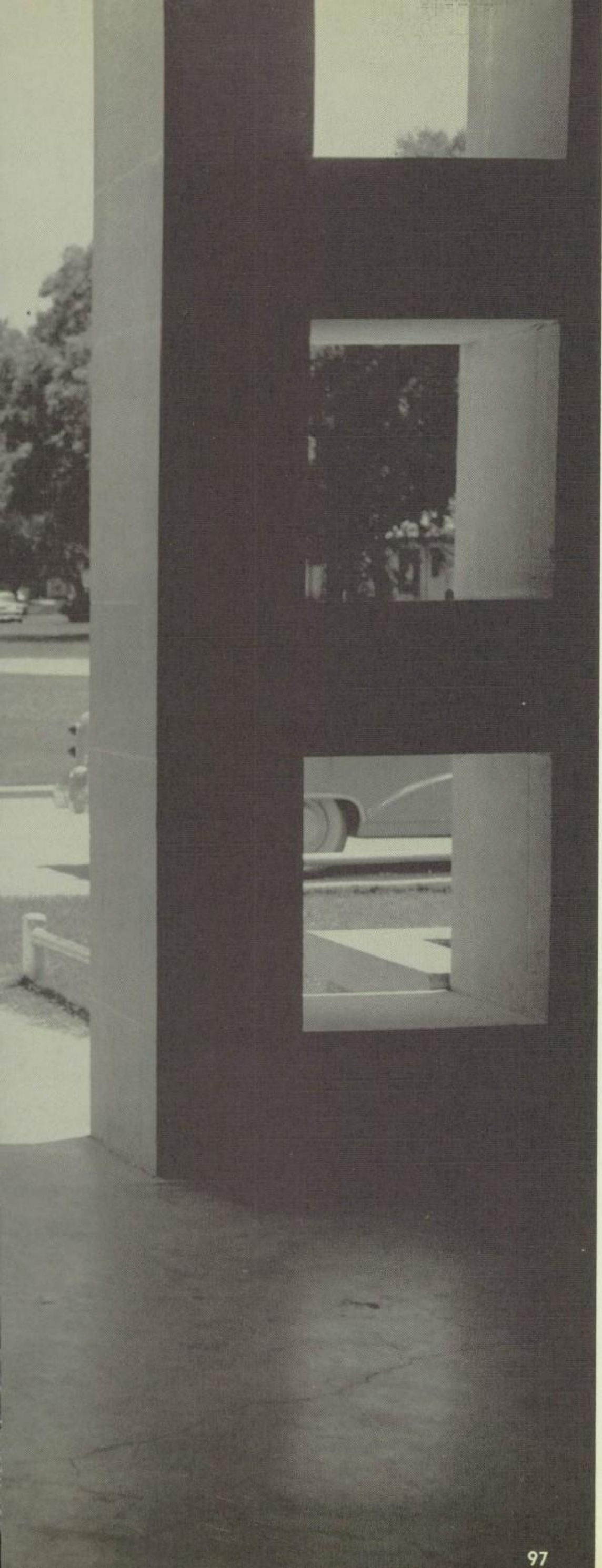

ALBUM

I am the life of the school,

I have walked about the campus laughing and shouting in the glee of youth, for the sheer joy of being alive.

I have known the sharp pang of disappointment and the warm satisfaction of accomplishment.

Opportunity has been put before me through Grammar School, Junior High School, High School; but the greatest opportunity of all lies before me in my future life.

I realize my responsibility to the world around me, and I will be eternally grateful to the helpful hands that have guided me thus far.

SENIOR CLASS OFFICERS

BILLY BRACKIN
President

BERNADINE SILVA
Vice President

JENE RIGGS
Secretary-Treasurer

THESE SENIORS

Lose something?

JOHN AGER, JR.
Football; Track; Baseball; Science Club; Student Council.
Ambition: Certified Public Accountant.

BETTY LOU ATKINS
Basketball; Science Club; FHA; Speech Club; Pep Squad; Tennis; Volleyball; Safe-Teen Driver's Club.
Ambition: Elementary Education.

MARY RUTH ATKINSON
Activities Editor of HARVESTER; Quill and Scroll; Sophomore Class Reporter; Basketball Manager; Science Club; FHA; Pep Squad.
Ambition: Legal Secretary.

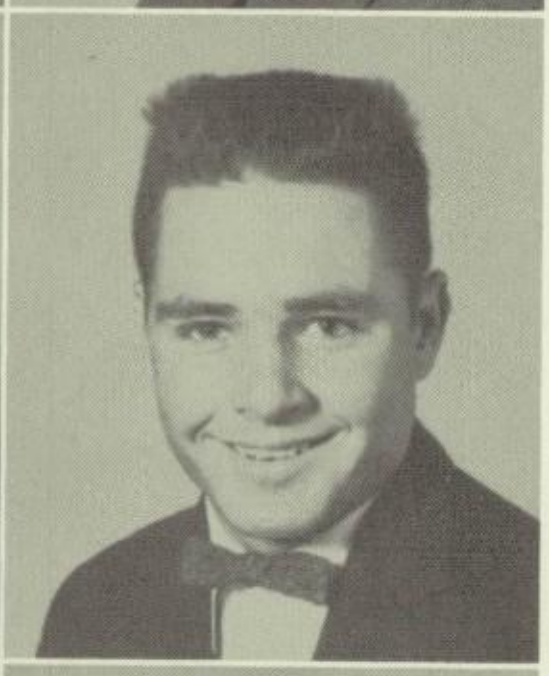

RONALD JERRY BARBER
Football; Freshman Class President; Senior Play; Science Club; Golf; Baseball; Safe-Teen Drivers.
Ambition: Law

BETTY JANICE BLACKBURN
Science Club; Choir; FHA.
Ambition: Executive Secretary.

MAJORIE DIANNE BOLLING
Secretary of FHA; Science Club; Band; Nursing Club; Library Club; Safe-Teen Driver's.
Ambition: Secretary.

ELMER CECIL BOYT
Science Club; Band; Speech Club; Junior Favorite.
Ambition: Rancher.

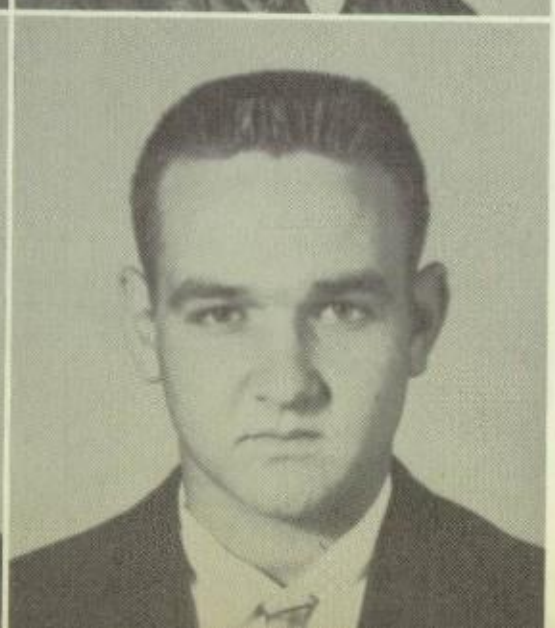

BILLY MAC BRACKIN
Vice President of Freshman and Junior Class; President of Senior Class; Student Council; Football All-District; Track.
Ambition: Minister.

Hurry to class.

WITH YEARS OF

WILLIAM EARL BRANDON
Treasurer of VIC.
Ambition: Air Force.

MARY KATHRYN BROWN
FHA; Choir; Library Club; Science Club; Speech Club; Tennis; Basketball.
Ambition: Business.

VARD ADRIAN BUNYARD
Football; Baseball; Track; Speech Club; Science Club.
Ambition: Business.

JO ANNE CALHOON
Future Nurses Club; FHA; Vice President of the Radio Club; Tennis; Junior Classical League.
Ambition: Medical Secretary.

SALLY LEE CARL
Spanish Club; Up-Beats; National Honor Society; Secretary of Choir; Pianist for Choir; FHA.
Ambition: Mathematics.

DORIS MURRIEL CLARK
Choir; Basketball; Tennis; FHA; Safe-Teen Drivers Club.
Ambition: Beautician.

MARTHA SUE COCHRAN
Senior Play; Quill and Scroll; FHA Vice President; Science Club; HARVESTER Class Editor.
Ambition: Home Economics.

JAMES ROBERT COLLINS
Baseball; Track; Safe-Teen Driver's Club; Football All-District; Science Club.
Ambition: Electrical Engineering.

HARD WORK OVER

The big decision.

JIMMY ELKINS
President of FFA; Student Council; Vice President of Sophomore Class; Science Club.
Ambition: Farmer.

JERALDINE GILLILAND
Secretary of Student Council; Cheerleader; Senior Play; Parliamentarian of FHA; Band.
Ambition: Medical Technologist.

THOMASENA HANCOCK
Panther Prancer, Captain; Library Club; FHA; Choir.
Ambition: Secretary.

RITA BETH HARDING
Circulation Manager and Society Editor of PANTHER PAW; Junior Class Treasurer; Science Club; Sophomore Class Treasurer; FHA Pianist; Band.
Ambition: Teacher.

PATRICIA HASSON
PANTHER PAW; National Honor Society; Band; FHA; Science Club; Spanish Club.
Ambition: Housewife.

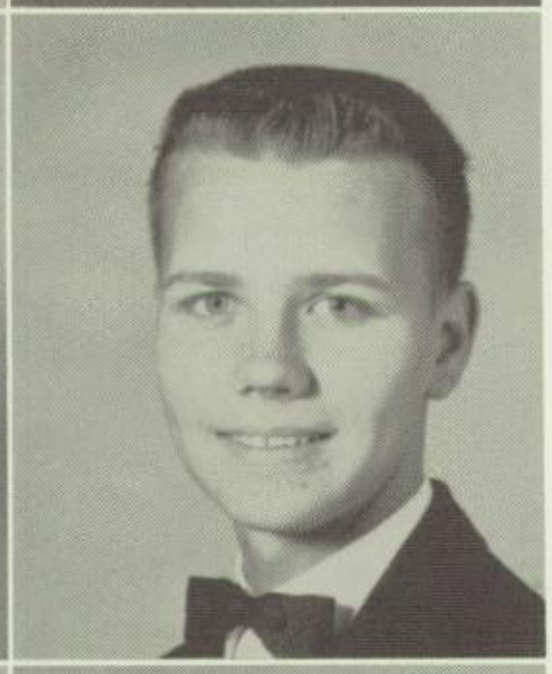

DARRELL DILLON HAYWOOD
Band; Science Club; Spanish Club; National Honor Society; One-Act Play.
Ambition: Teacher.

JAMES ROBERT HEATHMAN, JR.
Science Club; Choir; VA; Senior Play.
Ambition: Engineer.

AGNES MARIE HICKMAN
FHA; Basketball Manager; Science Club; Choir; Speech Club.
Ambition: Business.

Is that the way to study?

ARE LOOKING TO

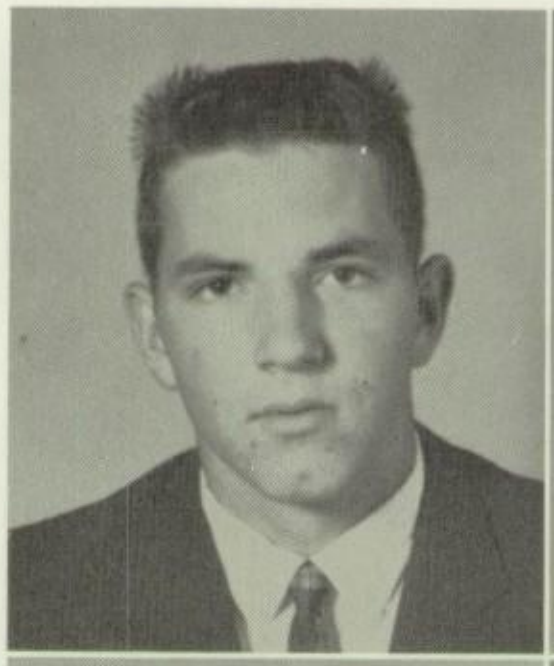

JOHN SAMUEL HILL
Football; Basketball; Baseball; Track; Student Council Vice President; Science Club; Safe-Teen Driver's Club.
Ambition: Law.

SHIRLEY FAYE JACKSON
Science Club; FHA; Choir; Pep Squad.
Ambition: Business.

BRACK JONES, JR.
King of Freshman Initiation; Band; Football; Senior Play; Baseball; Speech Club; Science Club.
Ambition: Law.

JUDY GALE KOSSA
FHA; Library Club; Science Club; Volleyball.
Ambition; Secretarial Science.

DONALD WAYNE LACOUR
Football; Science Club; Track; Safe-Teen Driver's Club.
Ambition: Oil Exploration.

HENRY LEE LANGFORD, JR.
Football; Science Club; VIC; Track; Safe-Teen Driver's.
Ambition: Petroleum Engineer.

CHARLOTTE SUE LANGSTON
FHA; Science Club; Library Club; Band; Prancers; Safe-Teen Driver's Club.
Ambition: Secretarial Science.

CAROL LYNN LEAKE
FHA; Senior Play; Band; Sophomore Favorite; Prancer; Science Club; Pep Squad.
Ambition: Music.

THE FUTURE AND

What a mess!

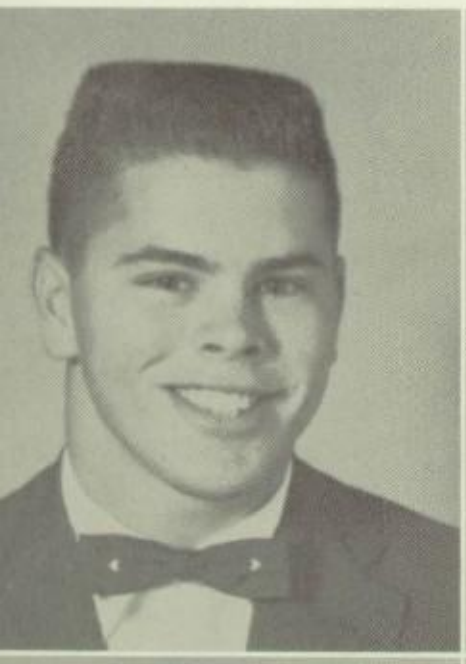

CHARLES RAYMOND MARTIN
Football All-District; Sophomore Favorite; Student Council; Vice President of Science Club; Safe-Teen Driver's.
Ambition: Petroleum Engineer.

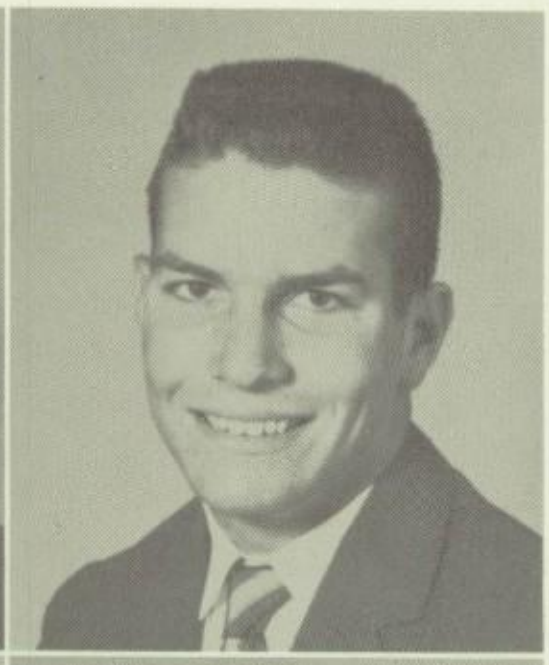

DAVID GEORGE MAXWELL
Football All-District; Track; Sophomore and Junior President; Science Club; Student Body President.
Ambition: Farming and Ranching.

JO ANNA McCLENDON
Science Club; FHA; Tennis; Radio Club; Volleyball Captain.
Ambition: Medical Secretary.

CELYNE MARY MECHE
Basketball; Volleyball; Tennis; Senior Play; FHA; Pep Squad.
Ambition: Secretary.

JOHN GREGG MIDDLETON
President of National Honor Society; Student Council; Golf; Band; Spanish Club; Parliamentarian; FFA; Speech Club; Senior Play.
Ambition: Law.

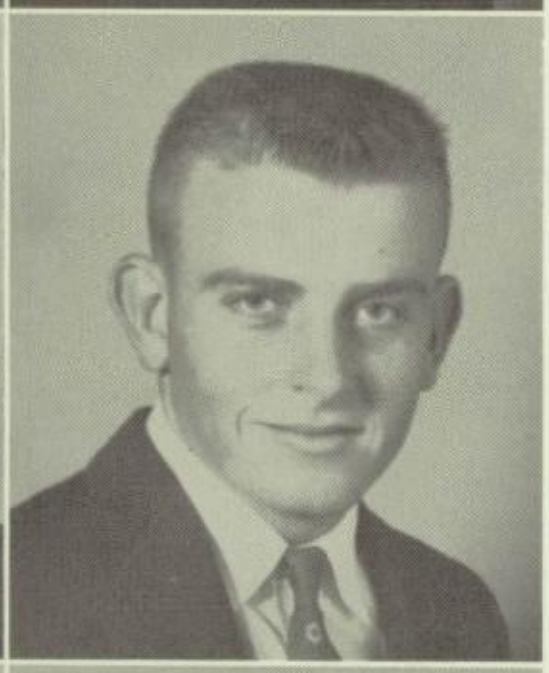

TED ALLEN MITCHELL
VIC; Football; Track.
Ambition: Aviation.

WELDON EARL MOULDER
Science Club; Band.
Ambition: Draftsman.

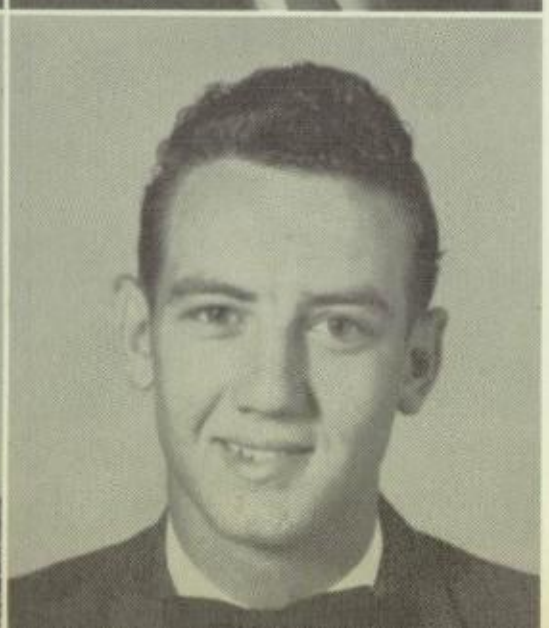

JESSE WILSON NORRIS
Baseball; FFA; Science Club; Safe-Teen Driver's Club.
Ambition: Certified Public Accountant.

REMEMBERING

What's the latest?

HUGHIE LEONARD OFFUTT
Assistant Student Director Senior Play; Latin Club; Safe-Teen Driver's; Spanish Club.
Ambition: Engineer.

MONA FAYE OLIVER
FHA; Speech Club; Pep Squad.
Ambition: Business.

PATTY ANN PARRISH
Twirler; Science Club; Senior Play; Safe-Teen Driver's; FHA; Future Nurses Club.
Ambition: Housewife.

SYLVIA CHRISTINE PARTAIN
FHA; Band; Student Council.
Ambition: Nurse.

JEAN MARIE PARKER
Circulation Manager of PANTHER PAW; Homecoming Queen Nominee; Quill and Scroll; FHA; Reporter; Spanish Club.
Ambition: Secretarial Science.

EDWARD NELSON PATTON
Science Club; FFA Treasurer.
Ambition: Engineer.

JOHN GEORGE PITRE
FFA; VIC.
Ambition: Teacher.

WONDERFUL DAYS

Boys are so polite.

WILMA JENE RIGGS
Panther Prancer; Pep Squad; FHA; Library Club, President and Vice President; Secretary of Senior Class.
Ambition: Home Economics.

JOHN FRANKLIN RIPKOSKI
Basketball; Track; Baseball; Safe-Teen Driver's Club; Student Council; Secretary of Speech Club.
Ambition: Mechanical Drafting.

MARY JANE ROBINSON
FHA; Choir; Band; Spanish Club; Science Club; Panther Prancer, Captain; Tennis; Senior Play; Safe-Teen Driver's Club.
Ambition: Secretarial Science.

JOHN WILLIAM RUDD
Editor of PANTHER PAW; National Honor Society, Reporter; Latin Club, Reporter; Student Council; Quill and Scroll; Senior Play; Tennis; Track.
Ambition: Preacher.

CORA JANE RUSH
Band; Panther Prancer; Science Club; FHA, Treasurer; One-Act Play; Senior Play.
Ambition: Secretarial Science.

BERNADINE SILVA
FHA; Panther Prancer; Science Club; Spanish Club; Homecoming Queen; Freshman Favorite; Senior Play; Senior Class Vice President.
Ambition: Secretarial Science.

SARAH JOSEPHINE SIMPKINS
Pep Squad; FHA; Radio Club; Senior Play; Basketball; Volleyball; Future Nurses Club.
Ambition: Secretarial Science.

AND LASTING

Hold still!

GERALD LEE SITTON
Football; Golf; Science Club; Safe-Teen Driver's Club; Speech Club.
Ambition: Dentist.

NOLAN RAY SKIPPER
National Honor Society; Secretary; Quill and Scroll, President; Track; Senior Play; Baseball; PANTHER PAW Photographer, Sports Editor.
Ambition: Commercial Art-Photography.

LINDA ANN STAYTON
Science Club; FHA; Pep Squad; Library Club, Secretary and Vice President.
Ambition: Secretarial Science.

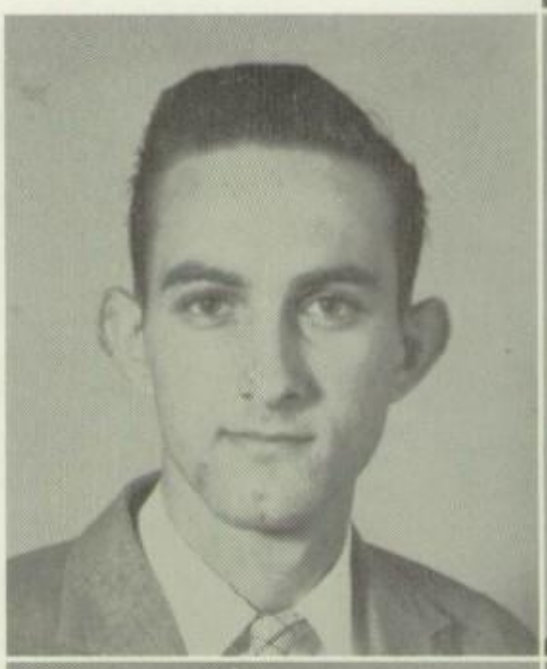

HELEN DARNELL STOUT
Quill and Scroll; Library Club; Science Club; FHA; PANTHER PAW Feature Editor; Pep Squad Treasurer.
Ambition: Bookkeeper.

LINDA NEAL SYPHRETT
Editor of HARVESTER; Band; One-Act Play; Senior Play; Quill and Scroll; National Honor Society, Treasurer; Latin Club.
Ambition: Commercial Artist.

LESTER CARROLL TANTON
Football; Science Club.
Ambition: Civil Engineer.

JERRY LAMAR THOMAS
Football; Baseball; Track; Speech Club; Science Club.
Ambition: Petroleum Engineer.

FRIENDSHIPS

Lights please.

ALICE JEAN TISSUE
Safe-Teen Driver's Club; Tennis; Basketball; Science Club, Parliamentarian.
Ambition: Secretary.

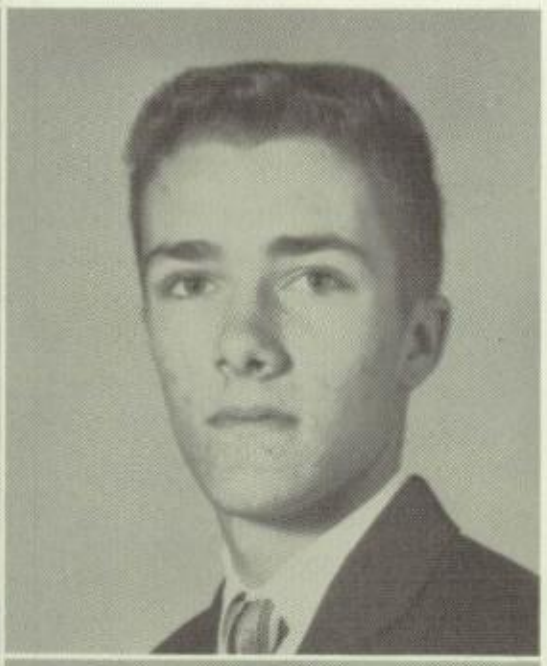

VIRGINIA ELIZABETH TUCKER
National Honor Society; All-State Band; Senior Play; Science Club; Spanish Club; Band; Golf.
Ambition: Concert Pianist.

CARL REED VANDERHIDER
Band; Senior Play; Speech Club; Science Club; Slide Rule.
Ambition: Petroleum Engineer.

JAMES EDWARD VARNON
Spanish Club; FFA; Science Club.
Ambition: Engineering.

AMY JANE WATTS
Head Cheerleader; FHA; Senior Play; Editor of the HARVESTER; Homecoming Queen Nominee; Spanish Club Treasurer; Science Club.
Ambition: Airline Hostess.

BOBBY GENE WILLIAMS
VIC; Football; Science Club; FFA; Basketball; Track.
Ambition: Business.

SANDRA LEE WINFIELD
FHA; Senior Play; Science Club; Speech Club; Volleyball; Choir; Pep Squad; Declamation and Poetry Reading.
Ambition: Secretary.

JUNIOR CLASS OFFICERS

FRANK GRIFFIN
President

JOHN DAVIS
Vice President

SCARLETTE ROUBIEU
Secretary-Treasurer

THESE JUNIORS

Is that fun?

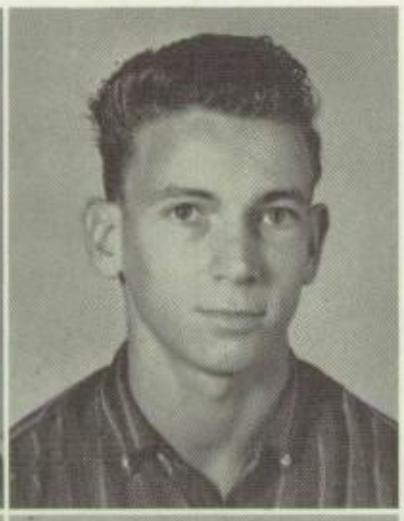

ROGER AGER
ROBERT ALSBROOKS

JODY BLAZEK
MAX JOHN BRACEWELL
MARTHA BRASHIER

WILLIAM BROWN
JIMMIE LYN BROWNSON
JUDITH BURCH

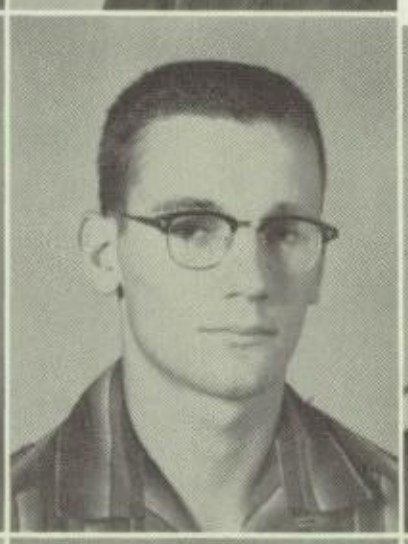

CHARLES BURK
JO CARL
WARREN CLARK
ROBERT COPELAND

BETTY LOU COURTNEY
FRANCES COWART
CAROLYN CRAWFORD
JOHN DAVIS

PREPARE FOR TH

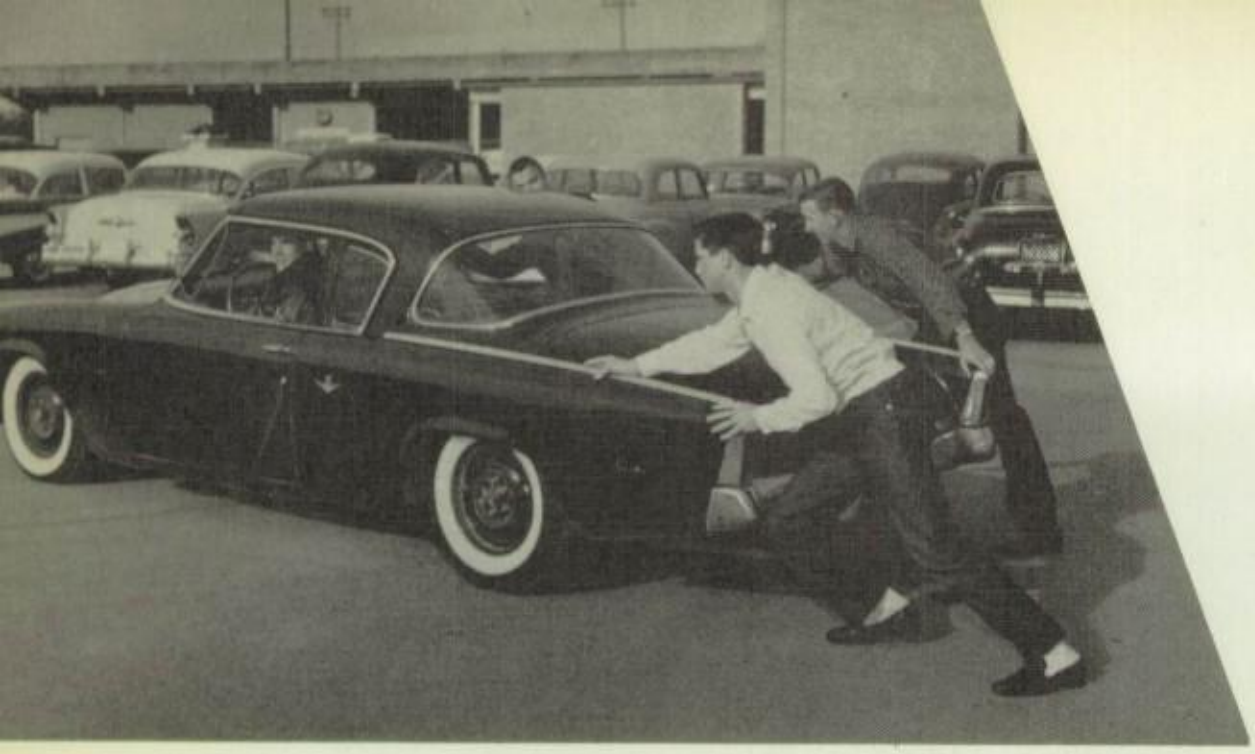

Push harder!

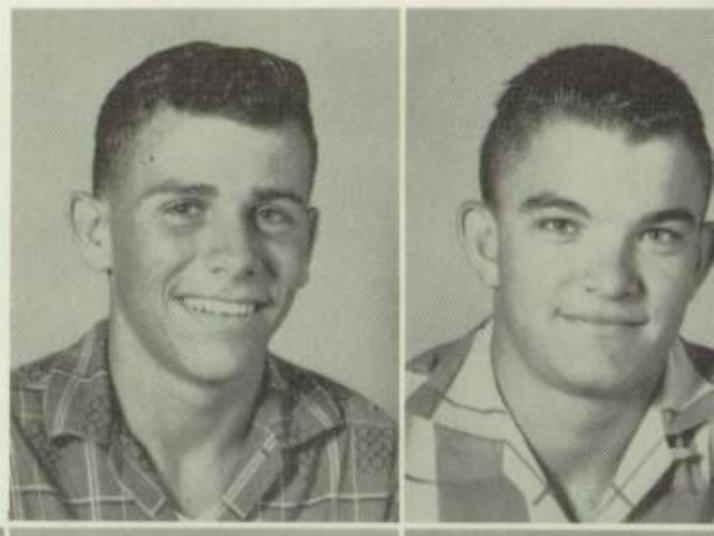

MARK DAVIS
RONNIE DAVIS

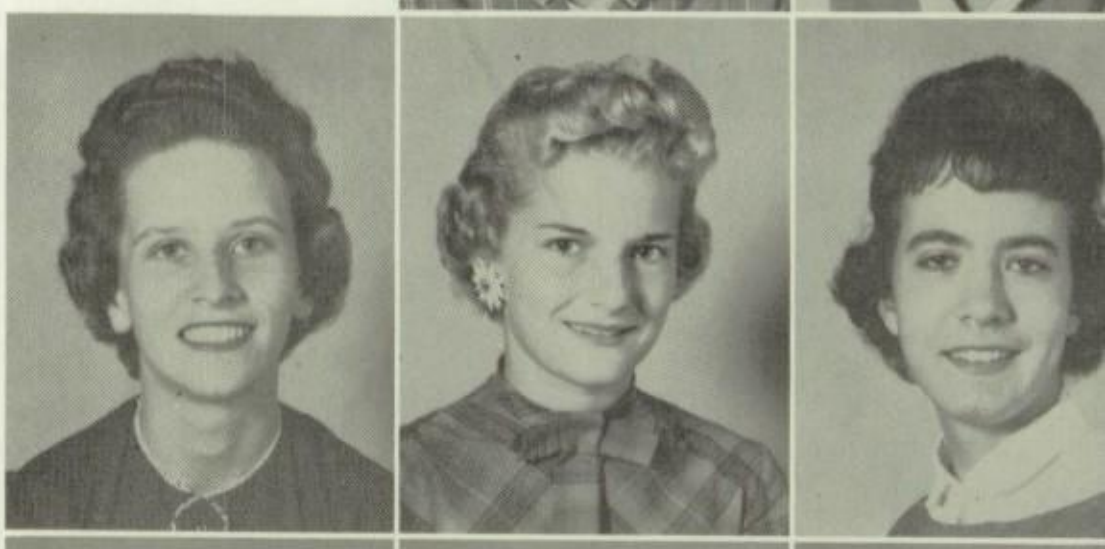

ANN DENNISON
ALICE DIEHL
BARBARA DUKE

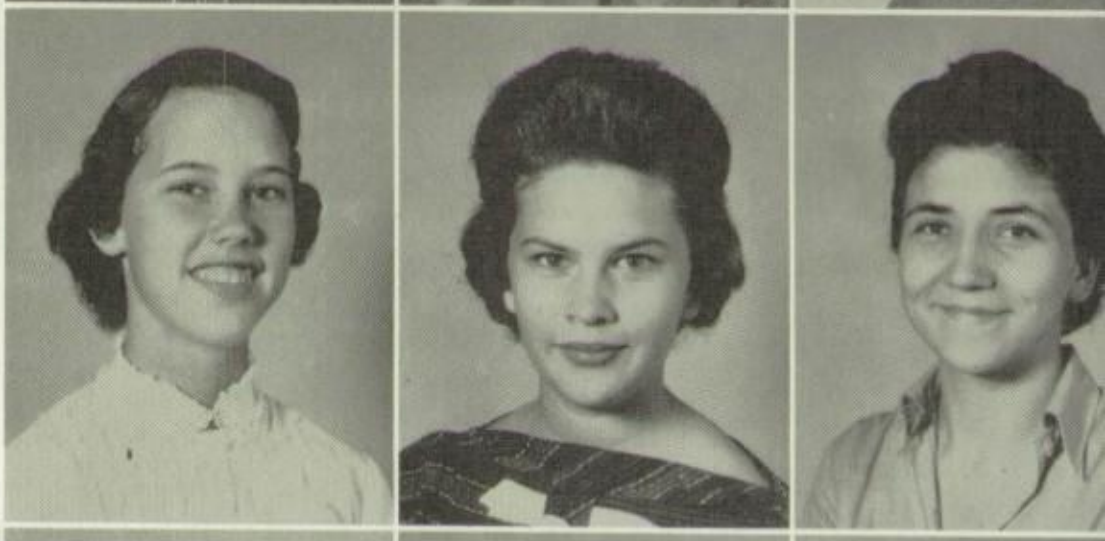

SUSAN DUNAGAN
ANNA LEE DUNN
MARTHA FLEWELLEN

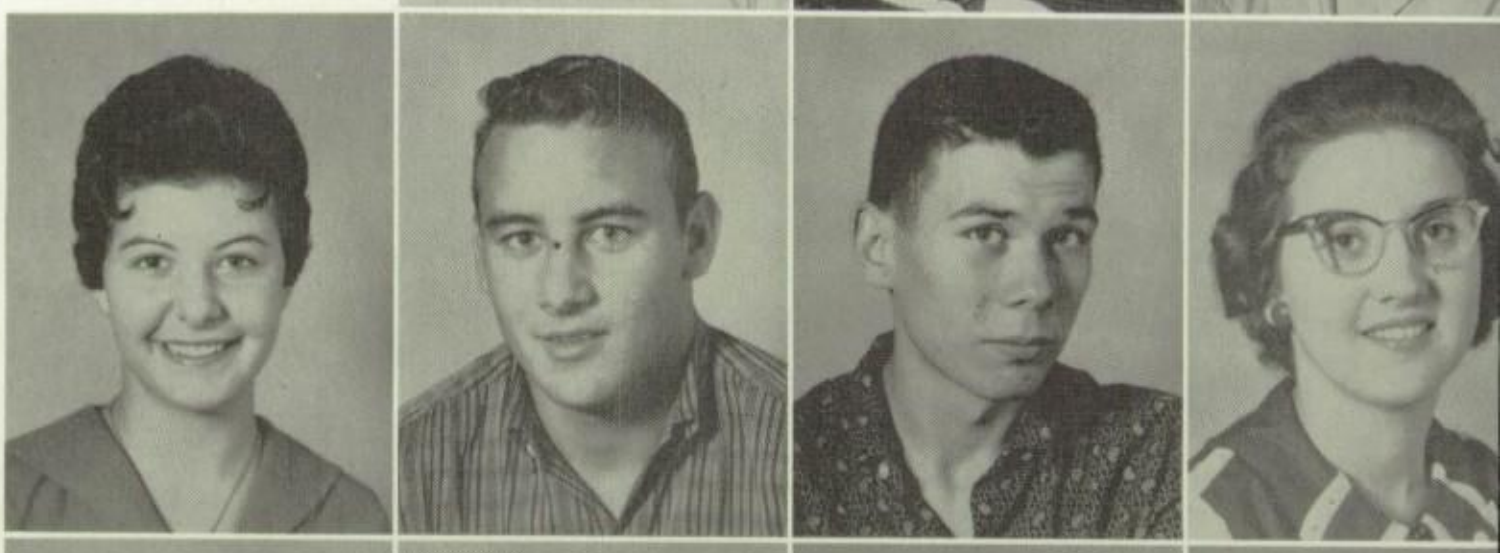

JANIE FLORENCE
DANNY FRY
BILLY GREAK
SUE GREEN

BILLY GRIFFIN
FRANK NEAL GRIFFIN
KAY GUNTER
CELESTE HARDY

ENIOR YEAR

Relaxing after lunch.

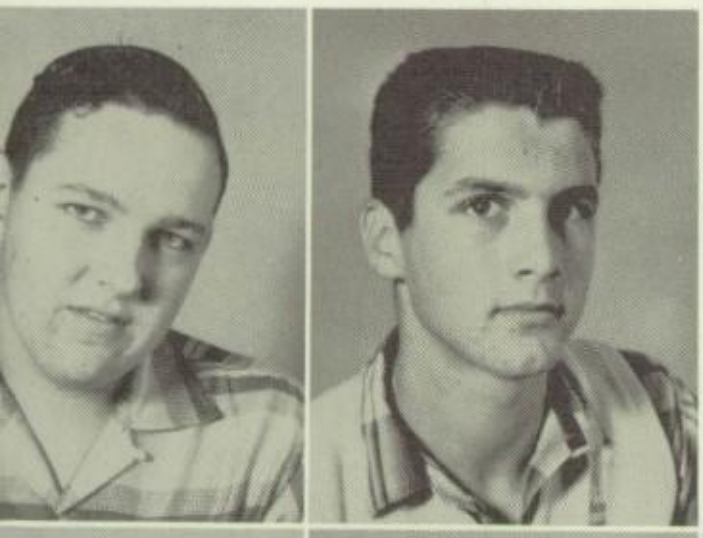

RICHARD HARRIS
WEBSTER HART

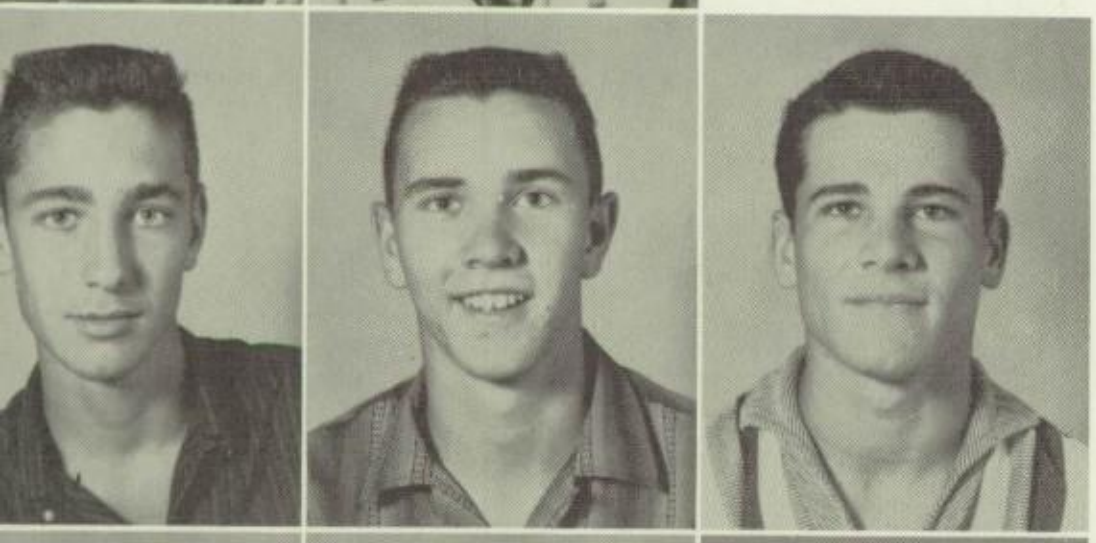

THOMAS HIGHTOWER
J. W. HOLT
LARRY HUNT

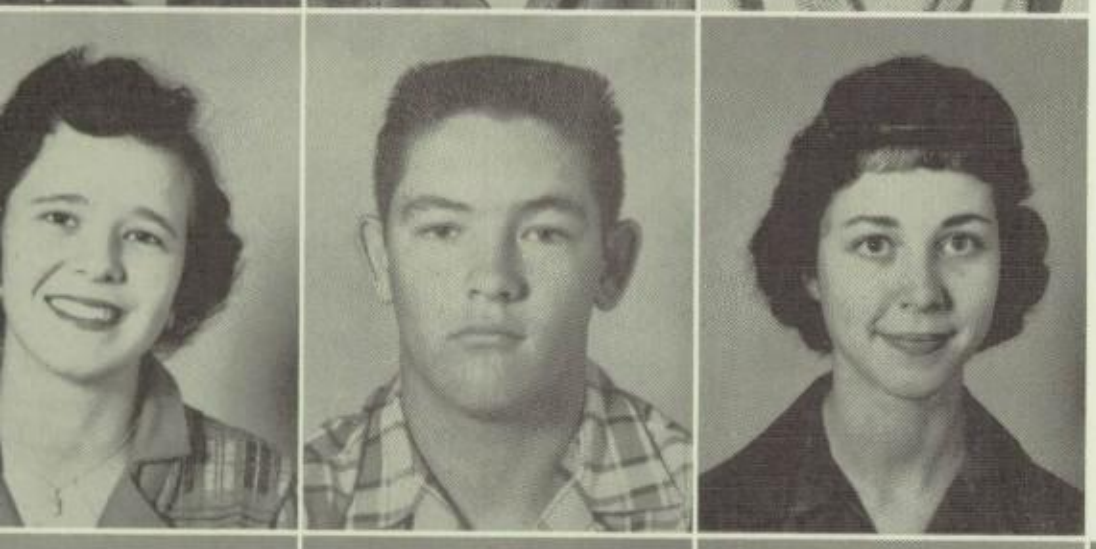

DONNA JACKSON
DOUGLAS JACKSON
JEANETTE JANNISE

BARRY JOHNSON
JANETTE JOHNSON
GORDON JONES
SHIRLEY KIMBRO

DORRIE KING
THELMA MARBERRY
JANICE MARTIN
RICHARD McCALLA

WITH GROWING

This is fun!

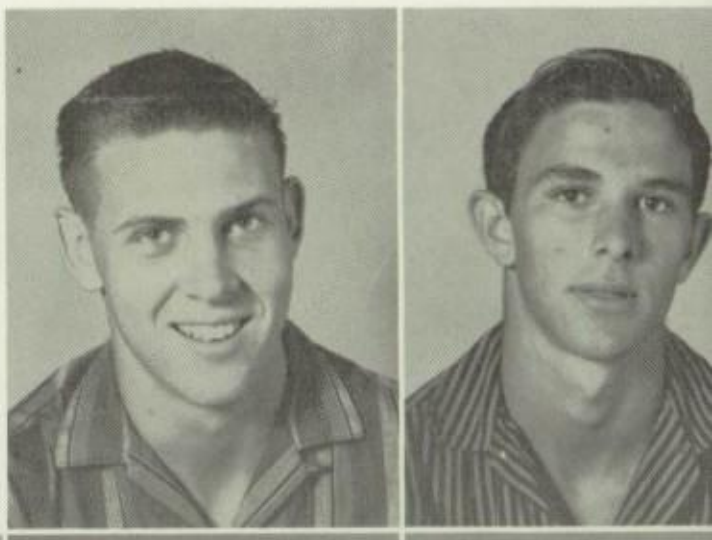

STEVE McGRATH
ALLEN MECHE

EDWINA MIDDLETON
JOHNNY MITCHELL
CAROL MIZE

BEVERLY MONROE
CAROLYN MOORE
TOMMY MOORE
T. K. NEWMAN

JIMMY OWENS
CHARLOTTE PARTAIN
JUDY PERKINS
RONNIE PHEARS

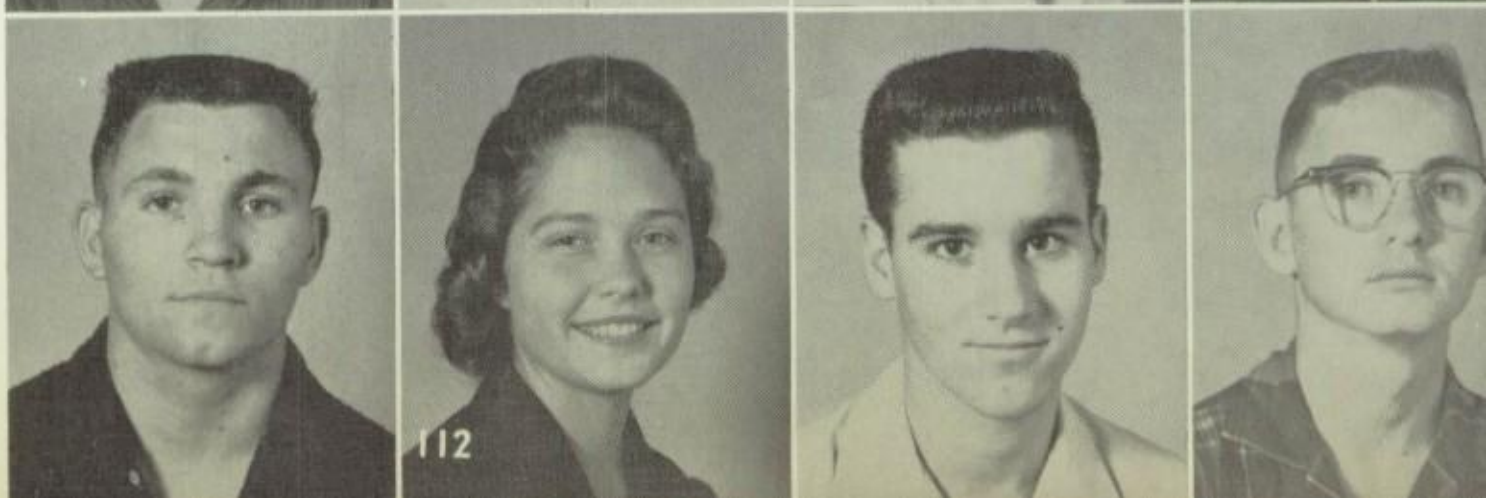

HENRY RICHARDSON
TINYA ROBINSON
GERALD ROGERS
RICHARD ROOME

NTHUSIASM

What's so funny?

SCARLETTE ROUBIEU

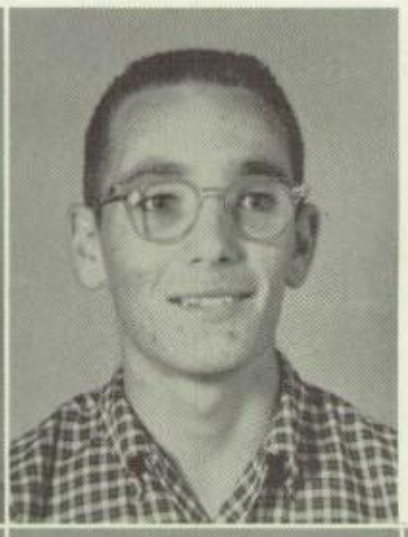

DONNIE RUDD

RONNIE RUDD
LOUISE SAWYER
BUDDY SHRADER

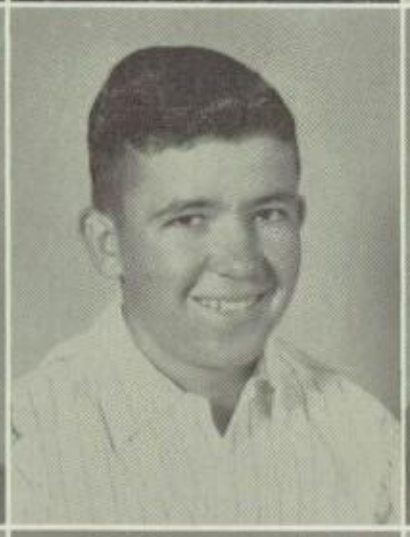

JAMES SMITH
ALLEN STACY
GERALD STEAD
DALTON SWAIN

JACKIE TELFORD
GLEN DALE TRAYWICK
JANE UTLEY
MARY FRANCES VARNON

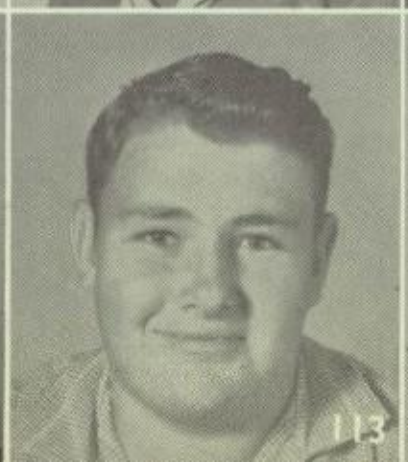

DONNA WALKER
BARBARA WATERS
ARVIN WHITTAKER
PEGGY WINFIELD

SOPHOMORE CLASS OFFICERS

GENE ARNOLD
President

SHARON HILL
Reporter

JOHN COLLINS
Vice President

PAT PITRE
Secretary-Treasurer

SOPHOMORES ARE

Having troubles?

Elizabeth Andress
Gene Arnold
Annette Atkinson

Joe Baker
Margaret Baker
Rodney Baldwin
Gary Bird

Jerry Blackburn
Lynda Blair
Terry Bradburn
William Brazell

Patricia Brewer
Tommy Bridges
C. H. Cain
Reagan Campbell

Ned Candelier
Ronald Catchings
Mary Agnes Cessna
Peggy Joyce Clark

Gossip! Gossip! Gossip!

ACCEPTING MOR

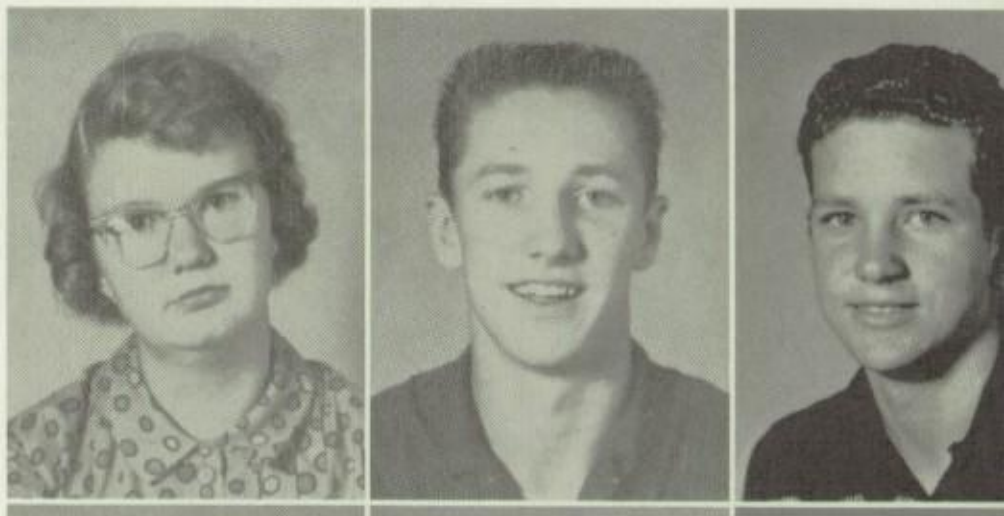

Mary Etta Clemonds
John Collins
Hart Copeland

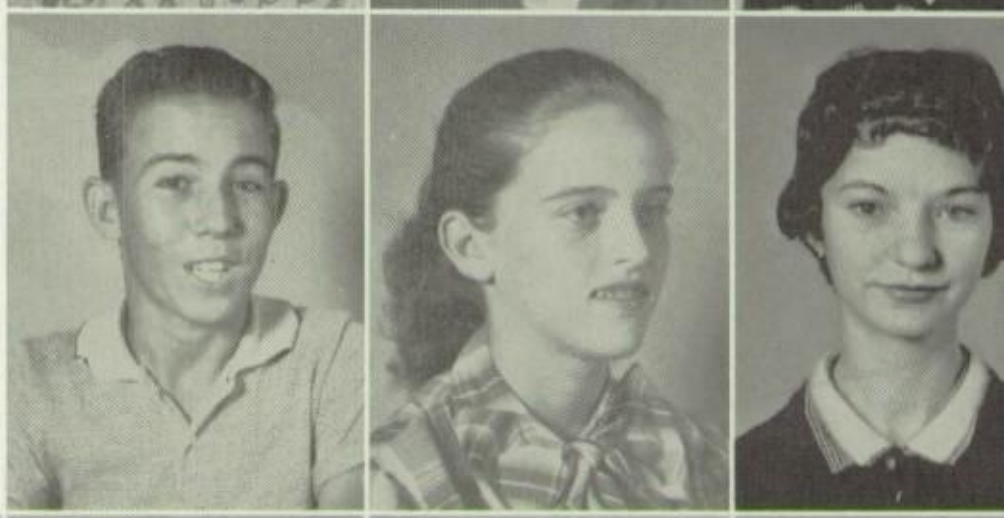

George Coughlin
Carol Dennison
Eloise DeSha

Loyce Drake
Nancy Franklin
Morris Fregia
Dorothy French

Gwynne Garner
Manuel Gates
Rodney Gibson
Kenneth Greak

Edward Gripon
Julie Haberle
Billy Harris
Sharon Hill

RESPONSIBILITIES

Practice makes perfect.

Kay Holcomb
Carol Lee Hough
James Ray Ivy

Nancy Jones
Frank Jordan
Rubie Marie Jordan

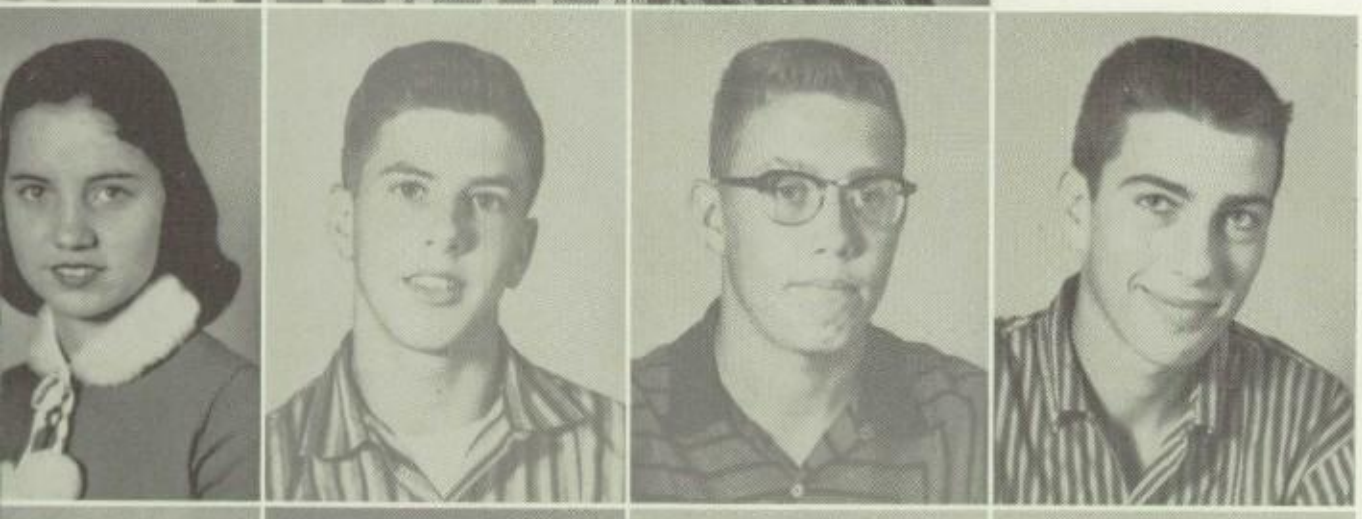

Bennie Kirkindall
Arthur Koenig
James Langford
Gene Leake

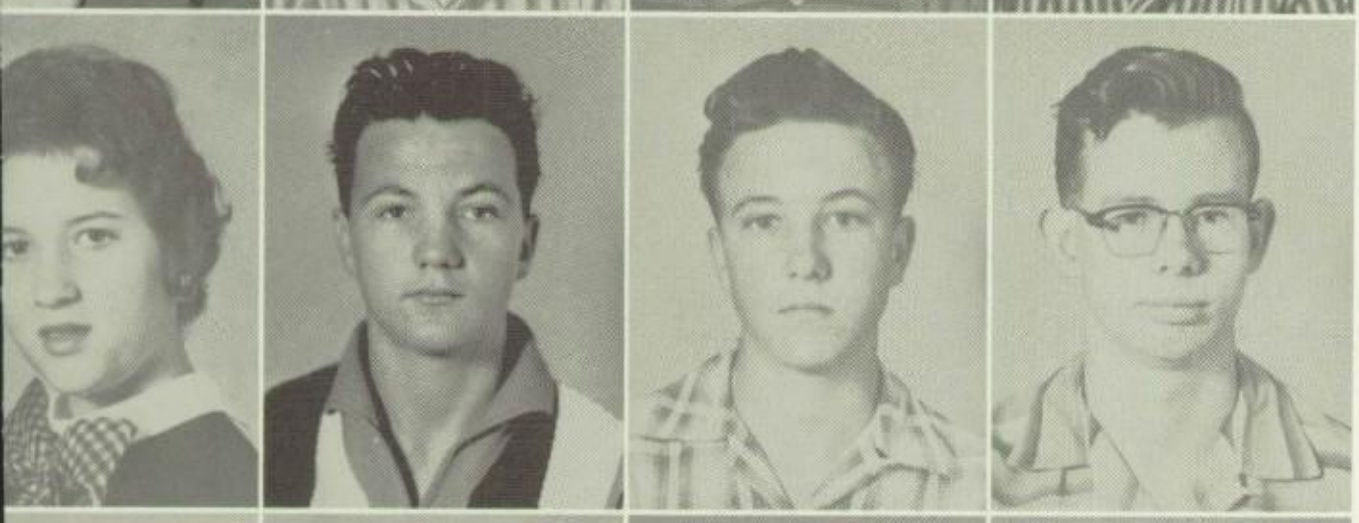

Laura Livingston
William Loftin
James McAnnally
Jimmy McFarland

Frankie McLain
Bertha McMillen
Ed Manry
Timothy Manry

FOR THE FUTUR

Who broke the camera?

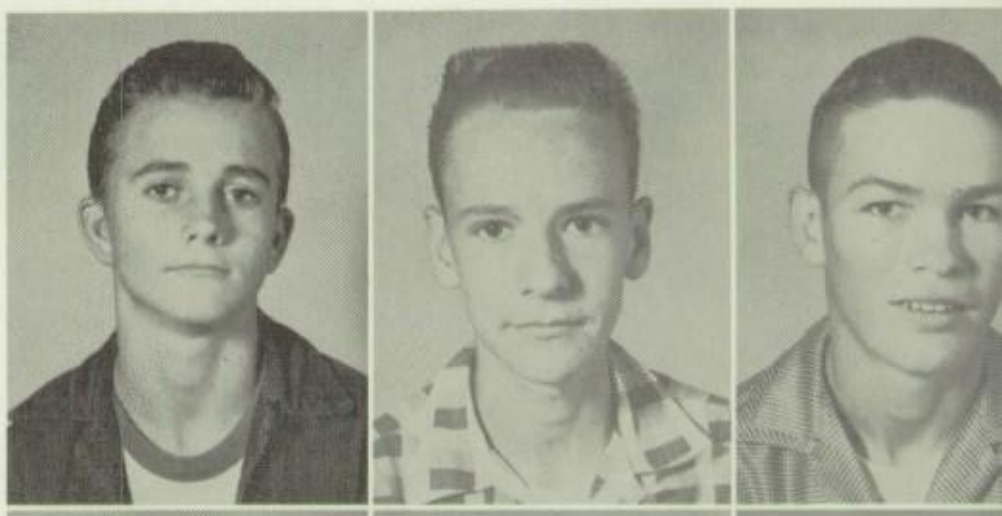

William Marquardt
William Mason
Don Maxwell

Charlotte Moore
Lonnel Moorman
Jimmy Noble

Alice Ray Norris
Beverly Oaks
Herbert Orershnigg
Joyce Parker

Ricky Peebles
Pat Pitre
Eddie Pyle
Wayne Roberts

Kaleta Rogers
Ronnie Sellers
Carolyn Sisk
Mary Ann Smith

N EVERY WAY

Dr. Pepper is the friendly pepper-upper.

Howard Stanford
Gayle Stayton
Mattie Lois Stevenson

Cynthia Summers
Judy Swan
Norma Swearingen

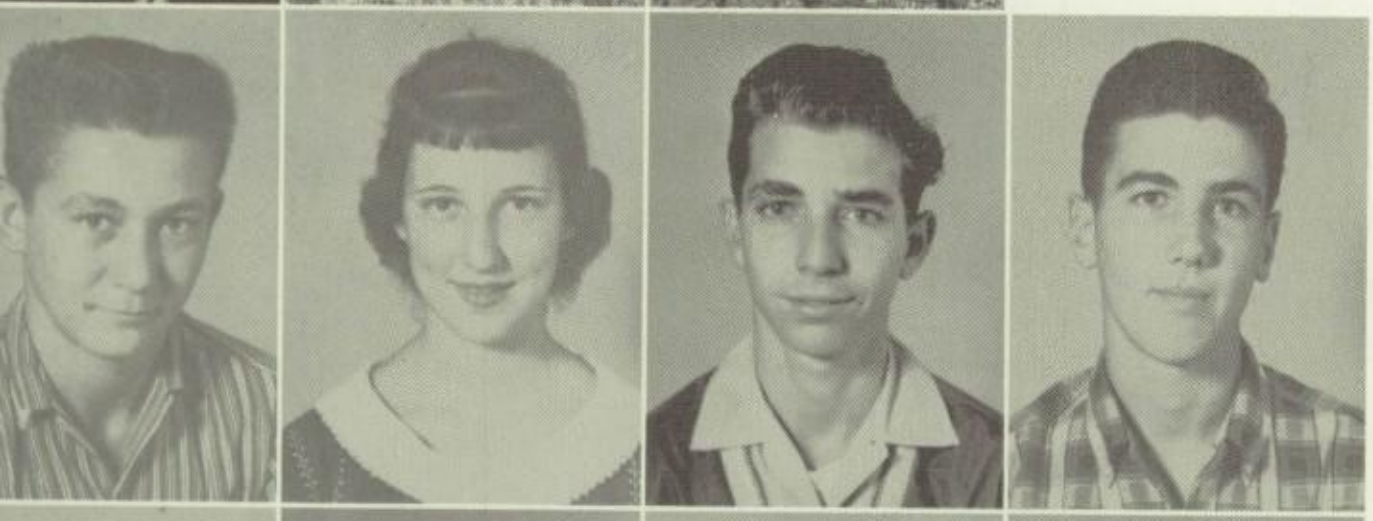

Donald Thompson
Sue Townsend
Kenny Turicchi
Joe Villemez

Thurman Vinson
Tommy Wallin
Carol Walters
Glenda Weaver

Archie White
Curtis Williams
Kay Winfield
JoAnn Yokem

FRESHMAN CLASS OFFICERS

JIMMIE WHITEHEAD
President

AUBREY McKIBBEN
Secretary-Treasurer

BILLY SISK
Vice President

THE FRESHMAN

Freshman tricks.

Sim Able

Agnes Anderson

J. W. Ataway

Linda Bates

David Bautsch

Virginia Bell

Addie Lou Boudreaux

Marshall Brashier

Henry Brown

Tommy Brown

Sharon Buell

Charles Burlin

Emily Burlin

Wanda Butler

Dean Capps

Gene Capps

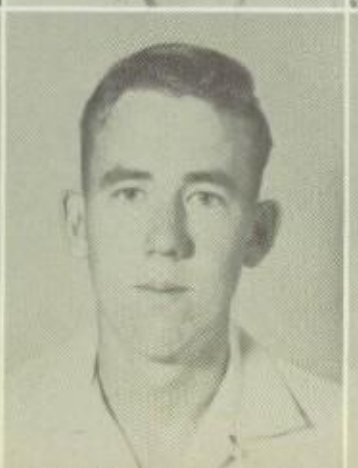

Douglas Chesson

William Conerly

Robert Conway

Charles Cornelius

YEAR IS QUIT

You don't mean it!

Jerry Wayne Curry
Jeane Drake

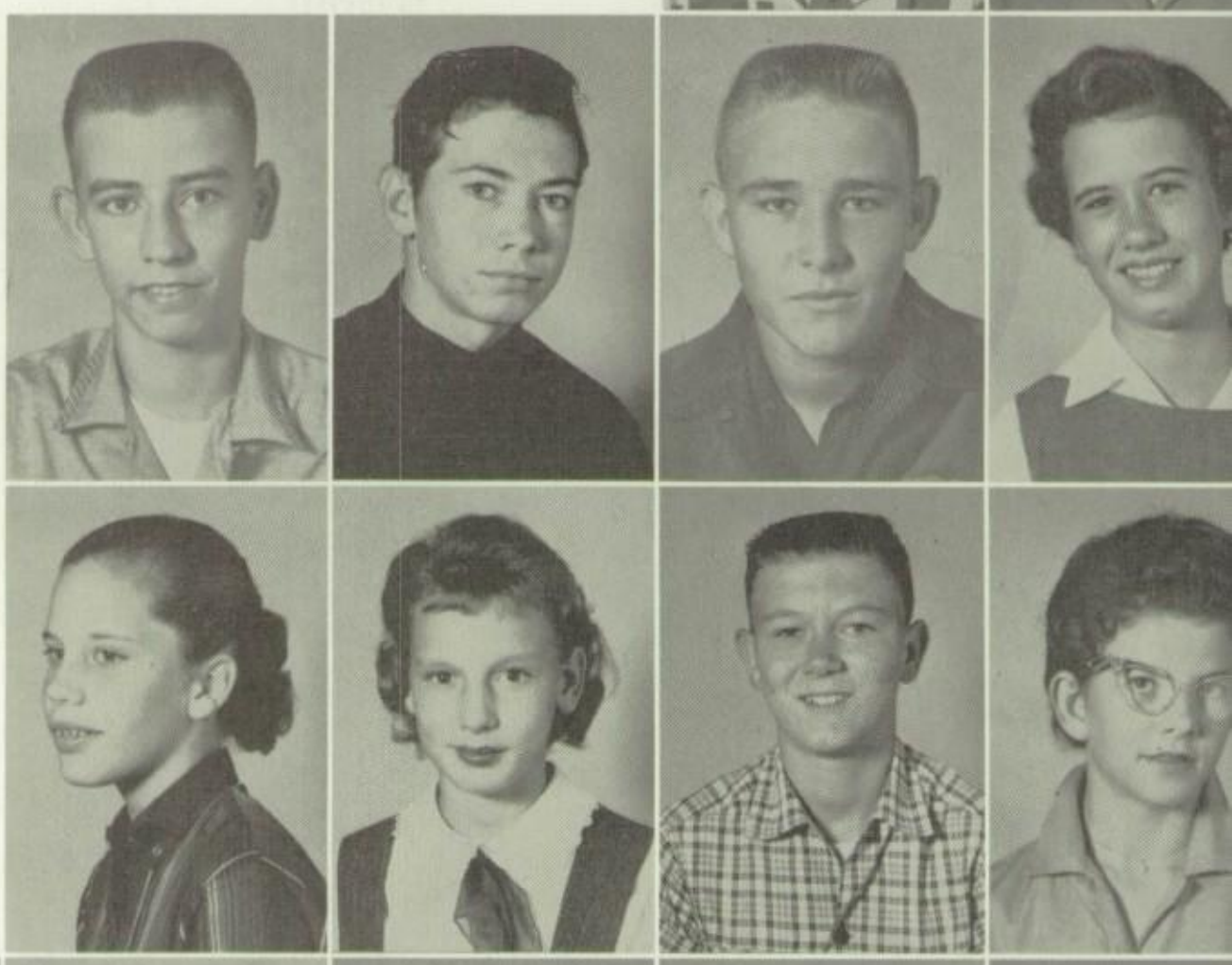

Frank Davis
Jackie Davis
Donald Dial
Sandra Duke

Kathy Dunagan
Mary Dee Elder
Ray Ben Erskins
Bertha Fabriguze

Janice Fielder
Kenneth Fisher
Faye Fondon
Jimmy Franssen
R. W. Fregia

James Ray Griffin
Teresa Grivich
Claude Harding
David Hart
Jay Haywood

A CHANGE —

What's the latest gossip?

Henry Hazlip

Helen Hines

Dana Huggins
Dorothy Jannise
Norma Jordan
Murray Kaufman

Art Kuykendall
Bob LaCour
Patty Langford
Ronnie Layton

William Lee
Kathy Lindsey
Sylvia Long
Glenn Lucky
Charles McAdams

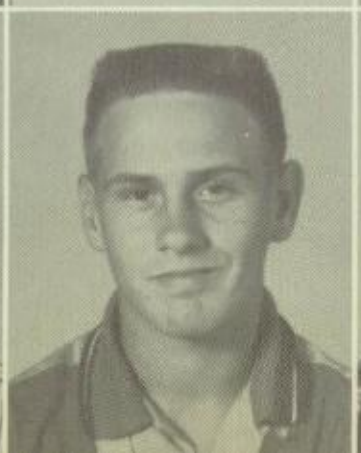

Sandra McCalla
Daniel McGinnis
Aubrey McKibben
Roger McLain
Josephine McMillen

WORK, FUN, AN

Laugh? I thought I'd die.

Clarence Martin
Harvey Marquardt
Arthur Maxwell

Tommy Motshmanm
Beverly Miller
Ronnie Miller
Mary Ann Murphy

Coleen O'Neal
Van Ed O'Quinn
Carolyn Parker
Kenneth Parker

Kay Parrish
Dorothy Pavliska
Elsie Payne
Hub Purswell
Deanna Reed

Carolyn Rose
Charles Scott
Sue Seale
Linda Sgroi
Bennie Shane

EXPERIENCES

What's so interesting in the hall?

Billy Sisk
Darlene Smith
Elgene Smith

Marvin Smith
Sandra Smith
Judy Sulik
Bobbie Gay Swain

Margaret Tanner
Jeane Thibodeaux
Phillip Thibodeaux
Larry Thames

Joe Tousha
Gail Tyler
Dora Ann Varnon
Sharon Waldrop
James Watts

Shirley Weathers
Jimmy Whitehead
Sue Whittington
Chris Wyatt
Carol Lynn Zorn

SPEED
LIMIT
15 MPH
8:00 A.M.-4:00 P.M.
MONDAY
THRU
FRIDAY

JUNIOR HIGH

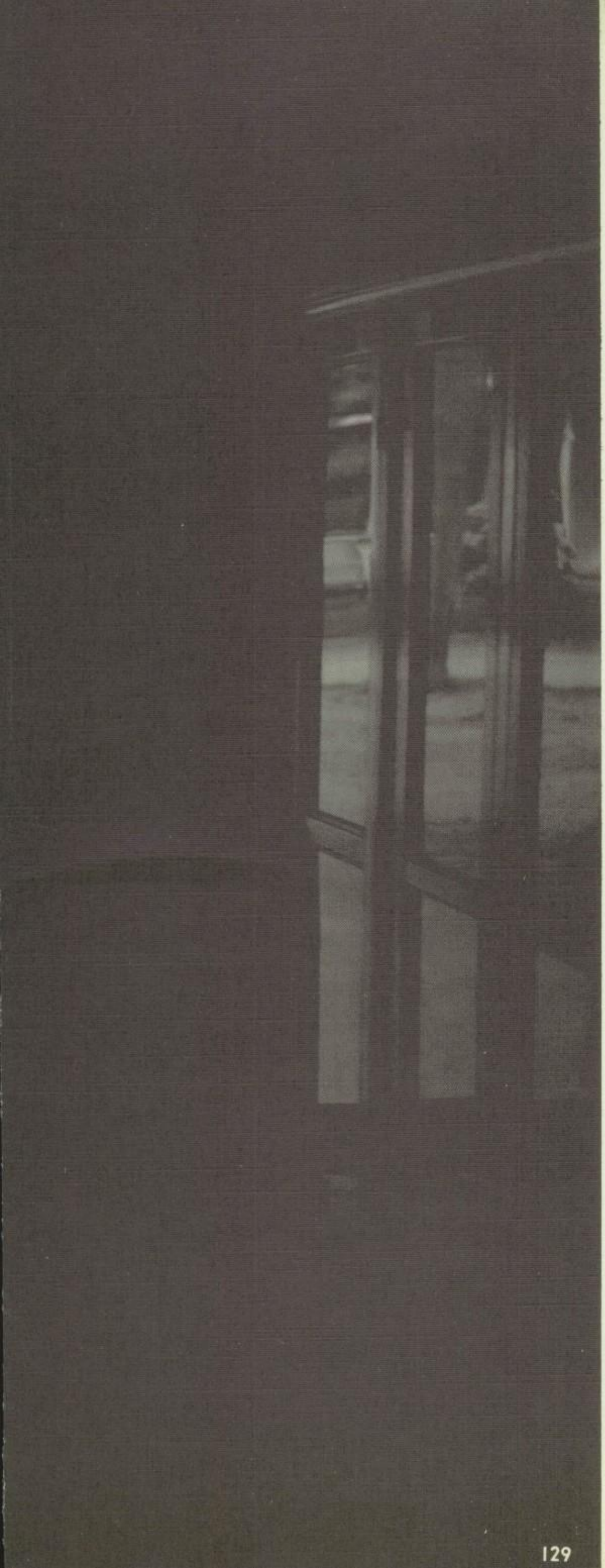

ACTIVITIES AND SPORTS

I am the spirit of interest.

I have seen students sad and dejected after losing the big game; how many bands and pep clubs have marched down the turf as I looked on.

I work together with young people urging them to strive for victory in sports and activities.

I am the force that causes youth to ever drive forward in all that they do.

Through me, the opportunity for better living is opened by learning to work together with other youth.

ELECTIVES FURTHE

The Student Council, which governs the Student Body, is made up of representatives from each class.

Advanced Math is helpful to these boys in choosing a profession. They learn how to solve algebraic equations and use a slide rule.

In Homemaking these girls are learning the first steps in developing coordination.

This group of Fire Marshals teaches the proper procedure in case of fire.

OUR INTEREST

The Speech Club highlighted their year by presenting three outstanding one-act plays.

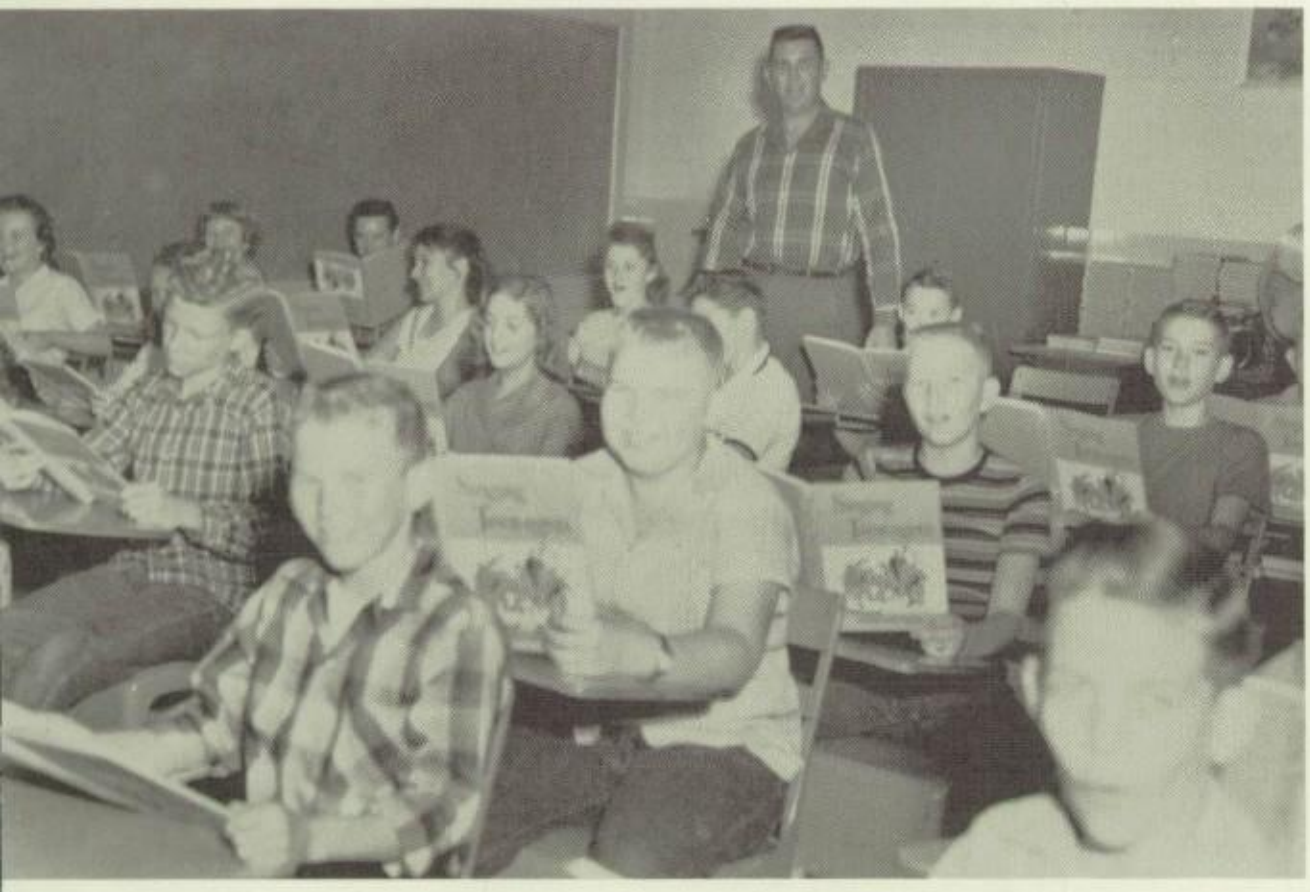

The Choral Club gives a better understanding of music.

In Spanish we learn to converse with out near neighbors.

DONALD BRATTON

FAVORITES

BETSY GAY HILL

The P.T.A. Talent Show offered much good entertainment.

CELEBRITIES

Nominees and their escorts.

It is a proud moment when Queen May Johnson is crowned.

The Queen's Court.

EIGHTH GRADE YEAR ENDED

All aboard!

Quiet game?

Hurry, hurry, hurry!

WITH TRIP AND GRADUATION

Nancy Campbell - Salutatorian Judy Oaks - Valedictorian

Excited eighth graders prepare to graduate.

THESE THREE STIMULATE

BAND

TWIRLERS

LINDA McCARTY

SHARRON CREEL

SHARON LARGENT
Drum Major

KATHY PARTAIN

SHARON BALDWIN

SCHOOL SPIRIT

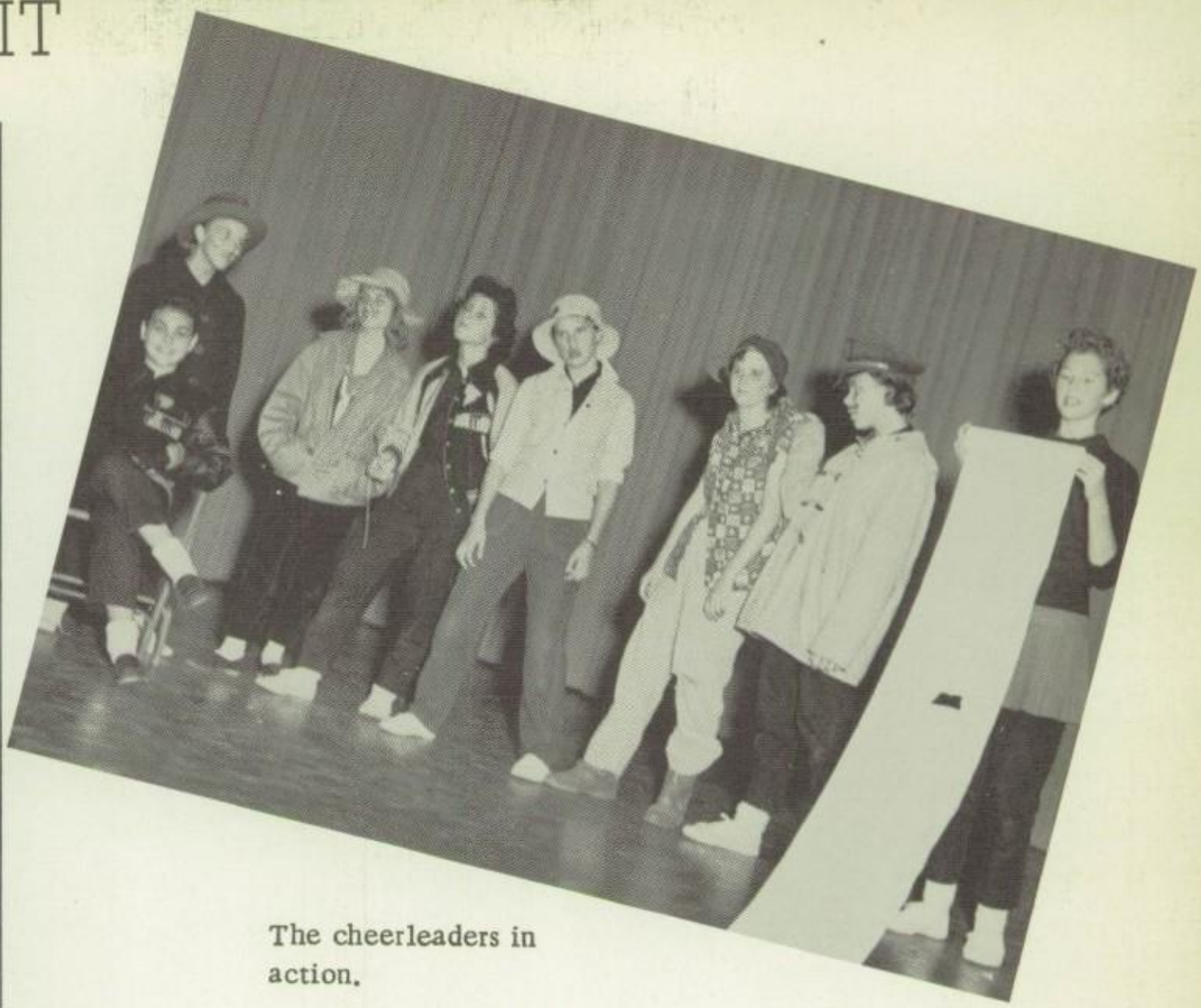

The cheerleaders in action.

CHEERLEADERS

JUDY GILLILAND

ANN CHAMBERS

CHARLOTTE CHAPMAN

ANN ROBINSON

SHERRY ALLISON

JUDY OAKS

CUBS SHOW

Coaches Bill Wilson, Joe Westerfield, Bob Sutherlin.

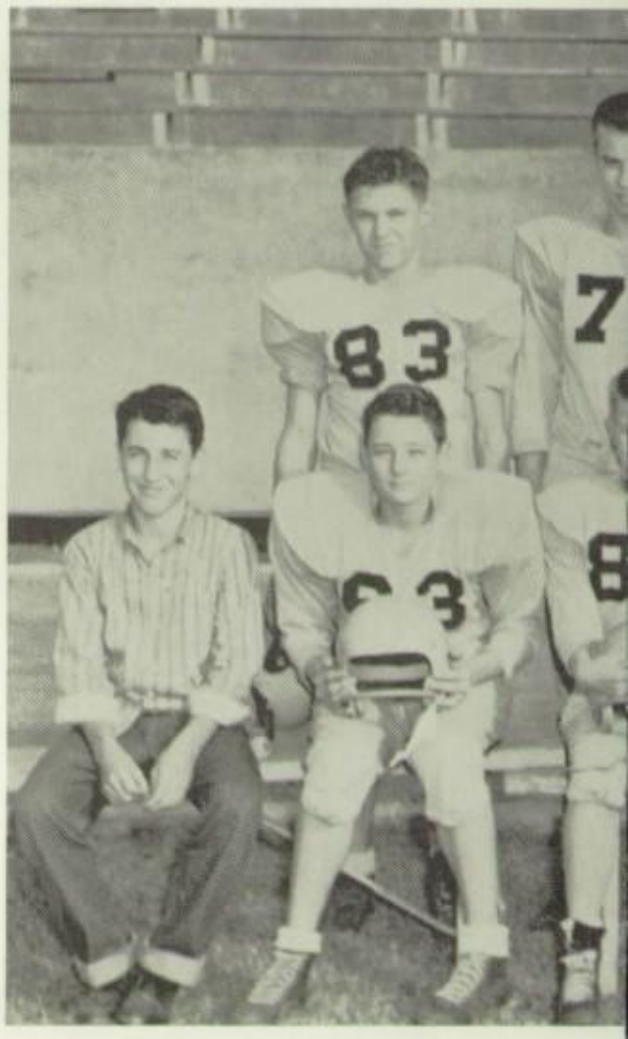

TOP ROW: Dean Capps, Frank Davis, Bill Conerly, Charles Cornelius. BOTTOM ROW: Bobby Scott, Larry Thames, Ray Ben Erskins, Terry Brown, Gene Capps, Charles McAdams.

Panthers of 1964-65

OUTSTANDING QUALITIES

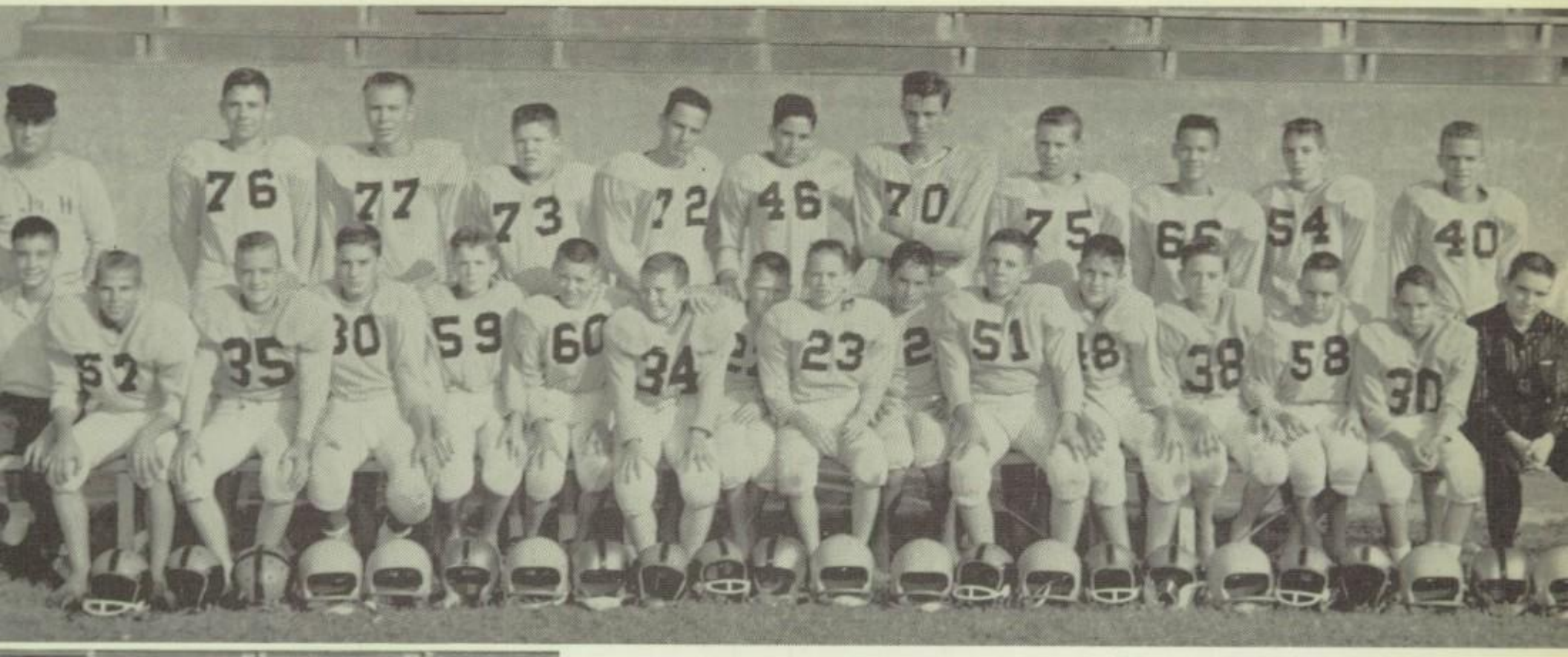

TOP ROW: Coach Sutherlin, Edward Patterson, Wayne Bowen, Michal Willoughby, William Stinette, Charles Mangan, Butch Hickman, Billy Rich, Johnny Perkins, James Bailey, Ronald Bratton. BOTTOM ROW: Albert Pavliska, Donald Bratton, Wayne Hargraves, Johnny Locke, Billy McCalla, Kirk Bridges, Thomas Catchings, Bill Mulligan, George Odum, James Bricker, Beldon Bolling, James Peak, Bernie Blazek, Dan Wilson, Tommy Parrish, Manager; Charles Hubbard, Manager.

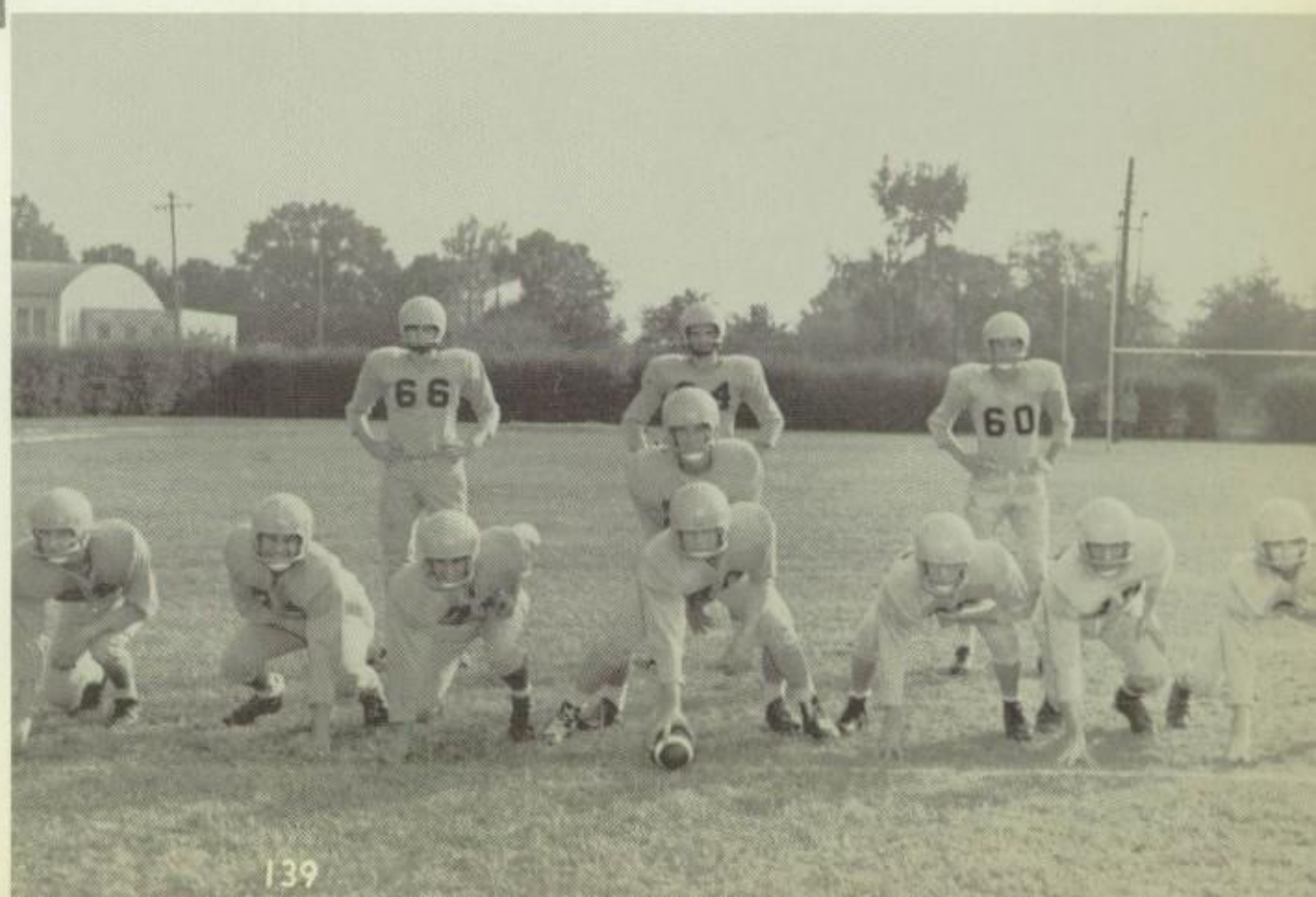

Backfield: Billy Sisk, Marvin Smith, Joe Tousha, Jimmy Whitehead.
Line: Dan McGinnis, Ronny Layton, Aubrey McKibben, Henry Brown, Claude Harding.

Ninth Grade Team

TOP ROW: Larry Thames, Billy Sisk, Jackie Davis, Frank Davis, Jimmy Whitehead, Claude Harding, Marvin Smith, Clarence Martin. BOTTOM ROW: Marshal Brashier, Aubrey McKibben, Charles Cornelius, Charles McAdams.

Eighth Grade Team

Albert Pavliska, Ronald Bratton, Charles Mangano, William Stinnett, Johnny Perkins, Donald Bratton, Belden Bolling, George Odum.

Seventh Grade Team

TOP ROW: Sherman Moore, Jay Walker, Champ Clark, Tommy Calnan, George Jones, Fred Raney, Bill Perry, Carl Griffin. BOTTOM ROW: Mike Allison, Harky Harkness, Ramon Duncan, Gary Walker, Bob Bowen, Paul Westerfield.

Ninth Grade Team

TOP ROW: Marvin Smith, Joe Tousha, Billy Sisk, Jimmy Whitehead, Marshal Brashier, Colin O'Neil, Claude Harding. BOTTOM ROW: Dan McGinnis, Charles Cornelius, Arthur Maxwell, Clarence Martin, Larry Thames, Aubrey McKibben, Coach Westerfield.

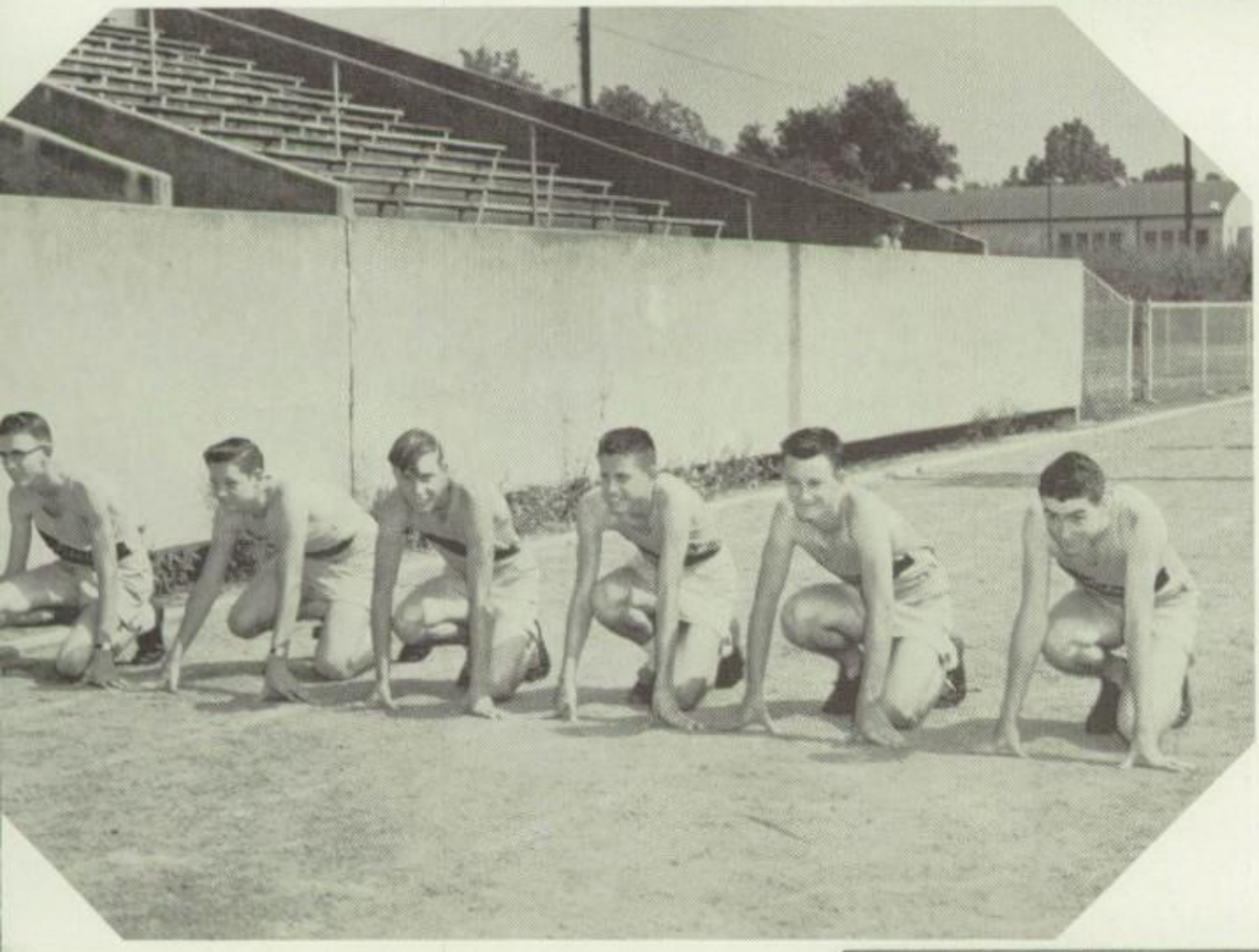

Ninth Grade Sprinters

Claude Harding, Larry Thames, Joe Tousha, Charles Cornelius, Jimmy Whitehead, Billy Sisk.

Eighth Grade Team

TOP ROW: Tommy Parrish, Micheal Willoughby, Albert Pavliska, Charles Mangano, William Stinnett, Johnny Perkins. BOTTOM ROW: George Odum, Bernie Blazek, Ronald Bratton, Bill Mulligan, Donald Bratton, Gordon Hart, Coach Bob Sutherlin.

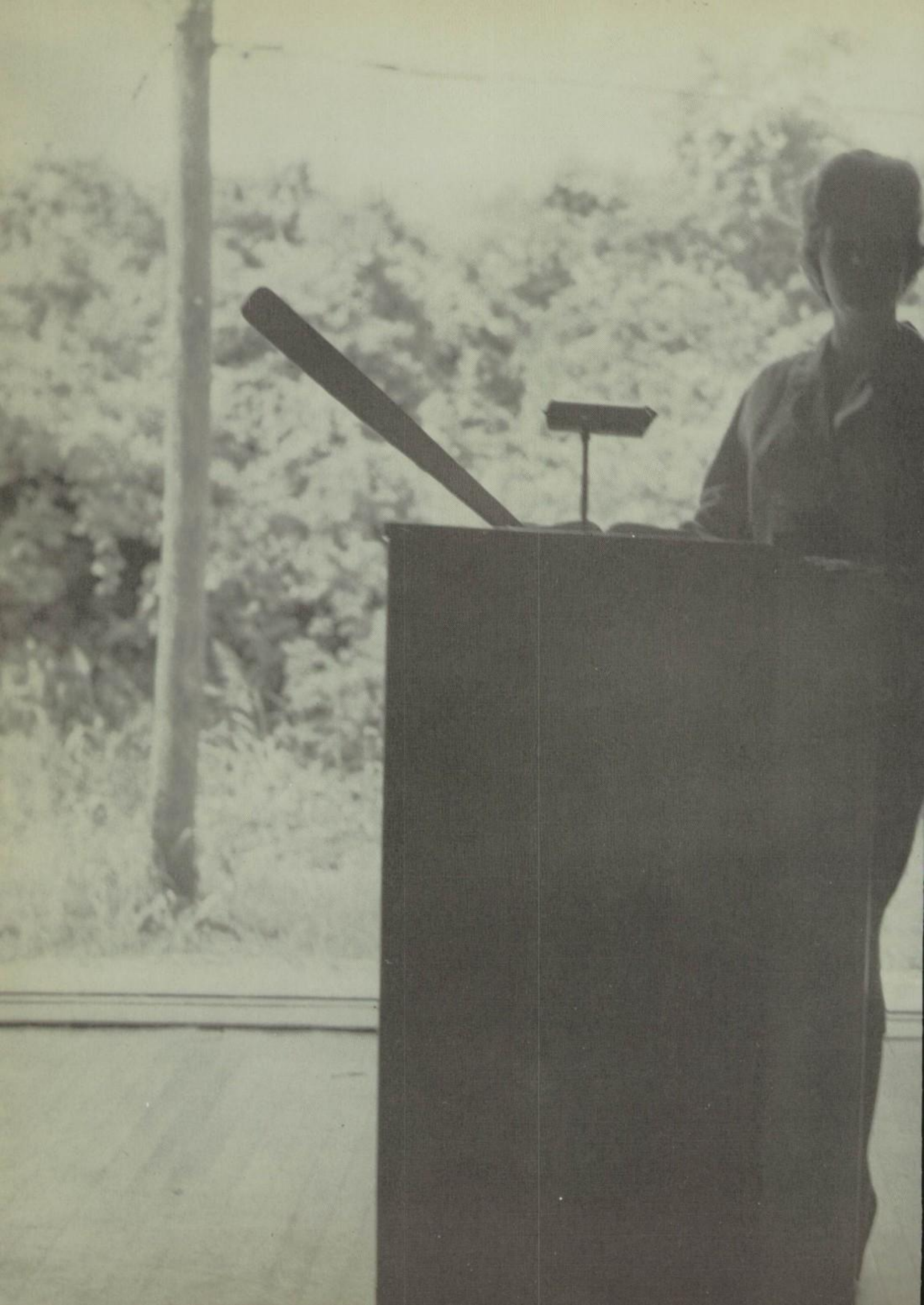

ADMINISTRATION

I am the backbone of the school.

Its strength or weakness depends on me.

I see the wild ecstasy of expectations cross the hopeful faces of our youth.

I've seen the knock of opportunity anticipated and answered; anticipated and overlooked.

I not only try to teach English and math but also high ideals, standards and morals.

I advocate the theory - Higher education opens the gates of opportunity wider.

I, the administration, will not live on forever the same, but opportunity for youth will never fade.

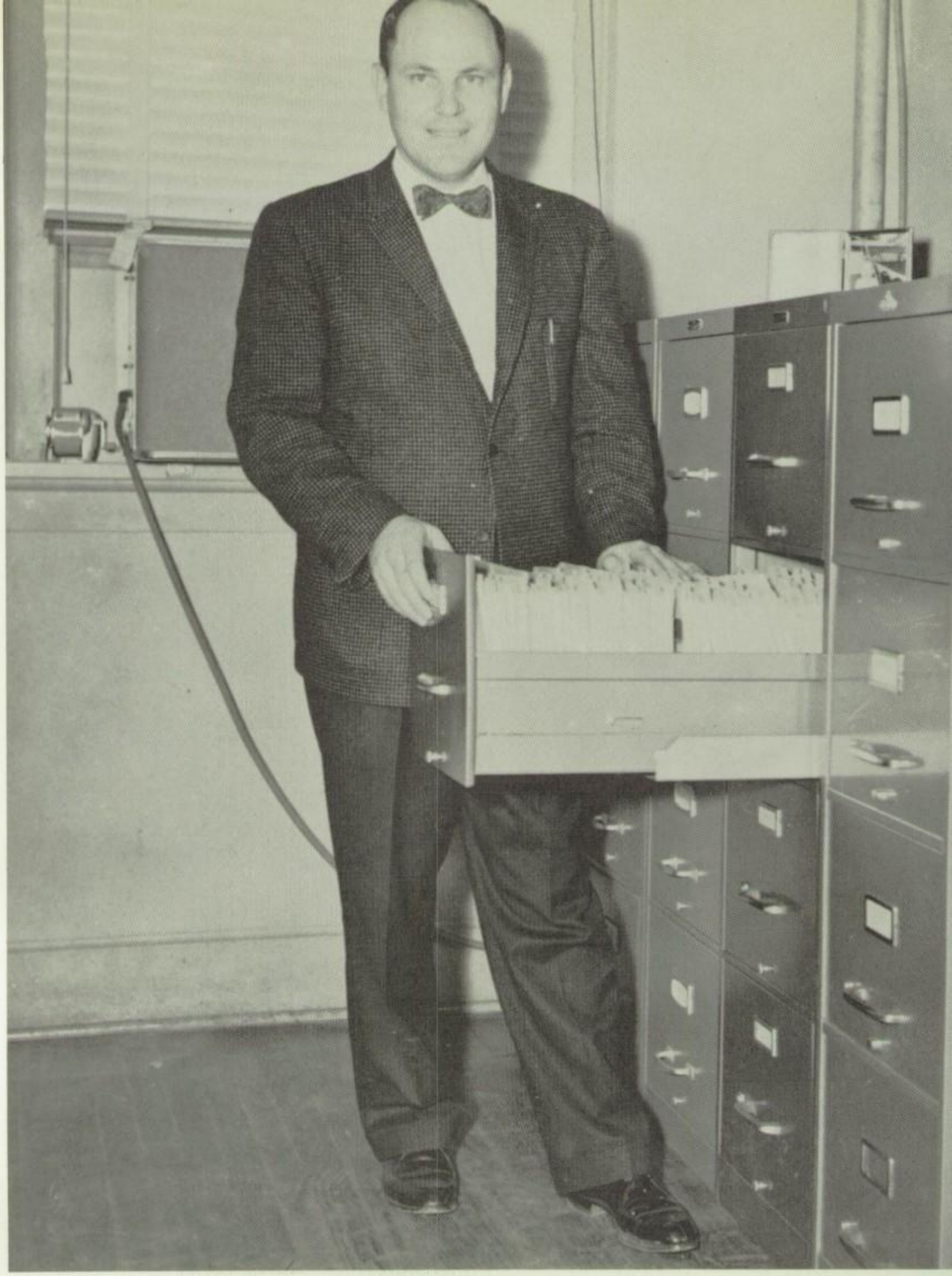

Dear Students:

Benjamin Franklin once said, "I will prepare myself; and when the opportunity comes, I will be ready." It has also been said that opportunity knocks but once. Lincoln was a great man because he took advantage of every opportunity offered him, therefore gaining success. Edison was a benefactor of mankind because he, too, took advantage of his boyhood opportunities. If we are to be great, we too must take advantage of each and every opportunity that may come our way.

Sincerely,

George H. Nail

George H. Nail, Principal

LEST WE FORGET

E. L. PETERSON

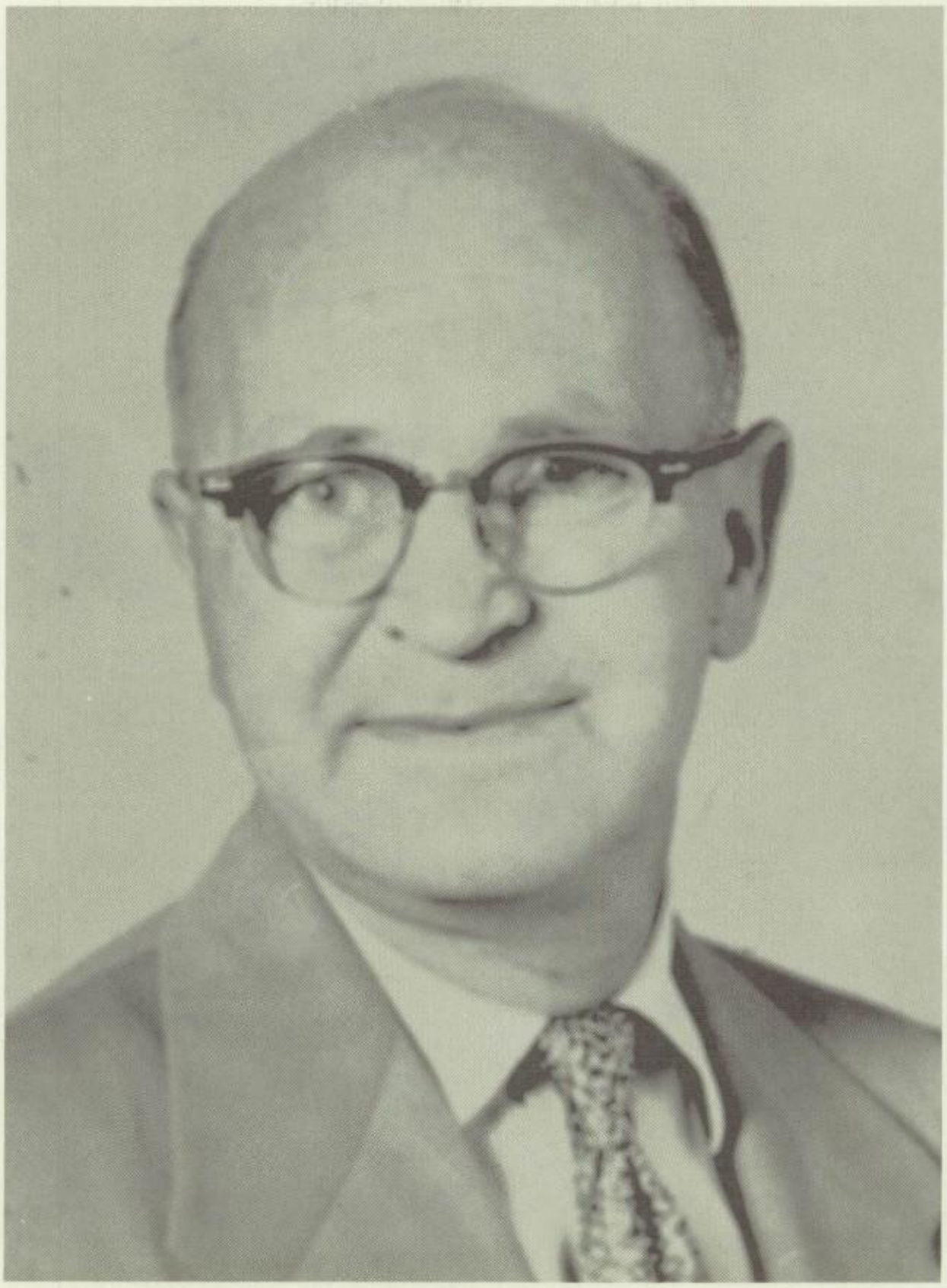

HE IS NOT DEAD

I cannot say, and I will not say
That he is dead. He is just away.
With a cheery smile, and a wave of the hand,
He wandered into an unknown land
And left us dreaming how very fair
It needs must be, since he lingers there.
And you--oh, you, who the wildest yearn
For an old-time step, and the glad return,
Think of him faring on, as dear
In the love of There as the love of Here.
Think of him still as the same, I say,
He is not dead--he is just away.

James Whitcomb Riley

CONSCIENTIOUS TEACHER

MRS. JIM BOB ROPER
Sam Houston, B.S.

EDDIE RUDD
Sam Houston, M.Ed.

MRS. BERTIE TATE
Sam Houston, M.A.

J. M. WESTERFIELD
U. of H., M.Ed.

FACULTY

CREATE STUDENT INTEREST

MRS. JOE FINLEY
East Texas, B.S.

MRS. F. H. HARRISON
Sam Houston, B.S.

MR. W. E. HAYNIE
U. of H., B.S.

MR. BOB SUTHERLIN
Stephen F. Austin, M.Ed.

FACULTY

DIRECTED LESSONS

MR. C. O. ARRENDELL
Southwestern, B.B.A.

MRS. JOHN McGRATH
Texas, M.S.

MISS BETTY McKINNEY
S. F. A., M.Ed.

MRS. INEZ SHOEMAKE
Louisiana College, B.A.

FACULTY

WITH MANY CAREFULLY

MR. JERRY CAMPBELL
S. F. A.

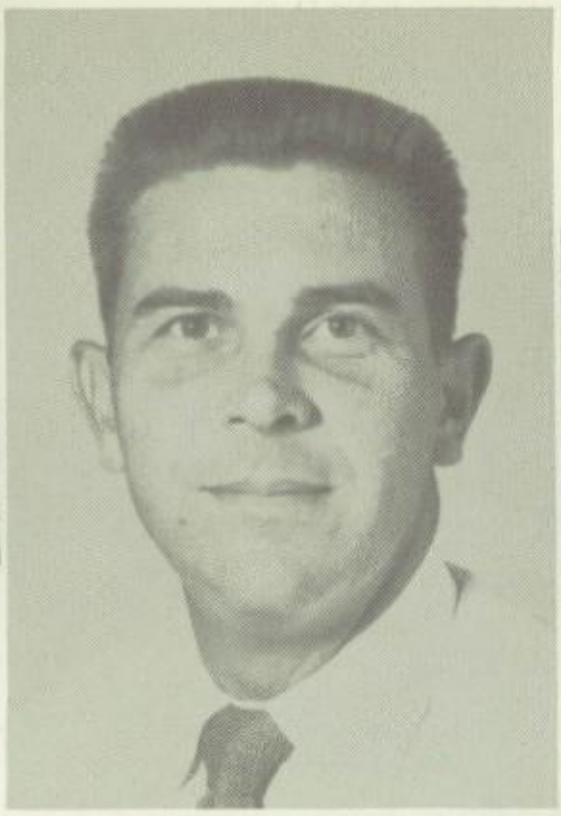

MR. V. C. McDONALD
U. of H., M.A.

MRS. GEO. H. NAIL
Baylor, B.A.

MR. BILL WILSON
North Texas, B.S.

FACULTY

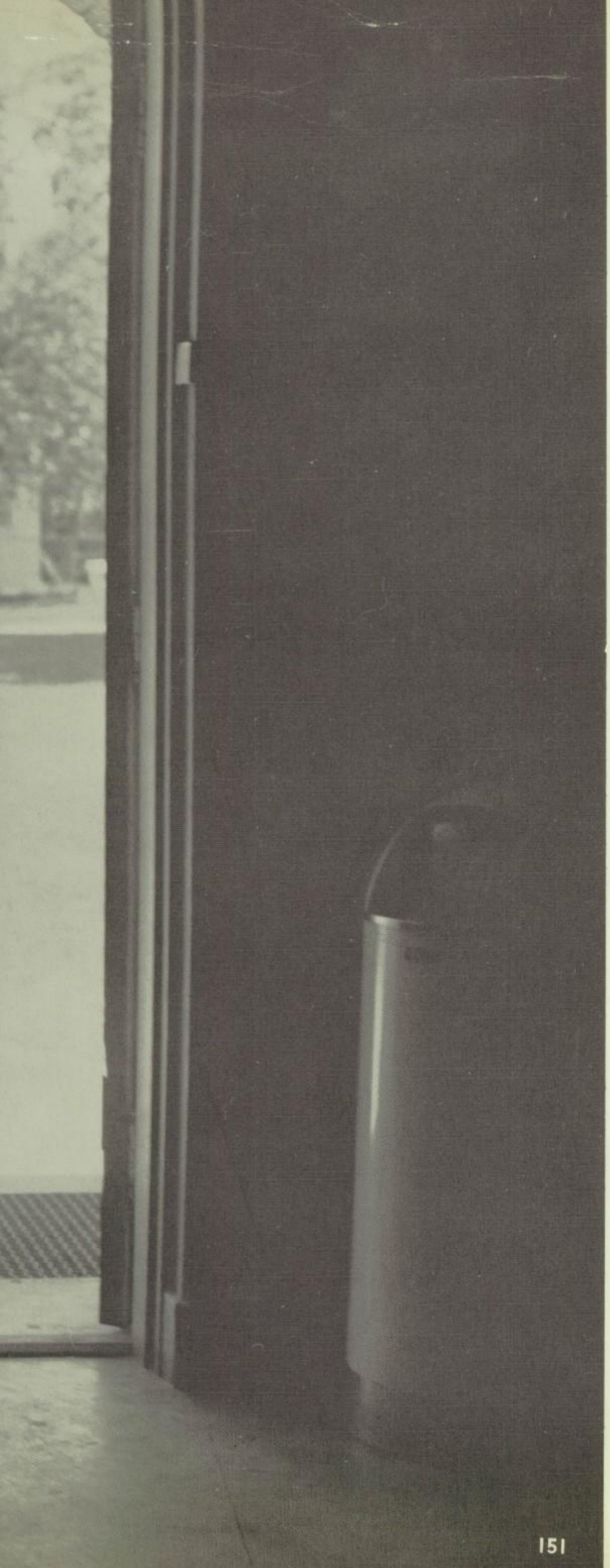

ALBUM

I am the life of Junior High.

I am the spirit that makes or breaks a school.

Within me there are hundreds of souls and minds combined to form one complete unit.

I have known the zest and excitement and also the heartaches and heartbreaks of growing up.

I have grasped for opportunity and failed; grasped and accomplished.

Nobody believes it!

EIGHTH
SEEKING NEW

Scherry Allison
Carolyn Archer

Linda Ashmore
Carol Attaway
Sharron Baldwin
James Bailey

Sue Bennight
Bernie Blazek
Belden Bolling
Wayne Bowen
Billie Boyd

Annie Bracewell
Donald Bratton
Ronald Bratton
Linda Brewer
James Bricker

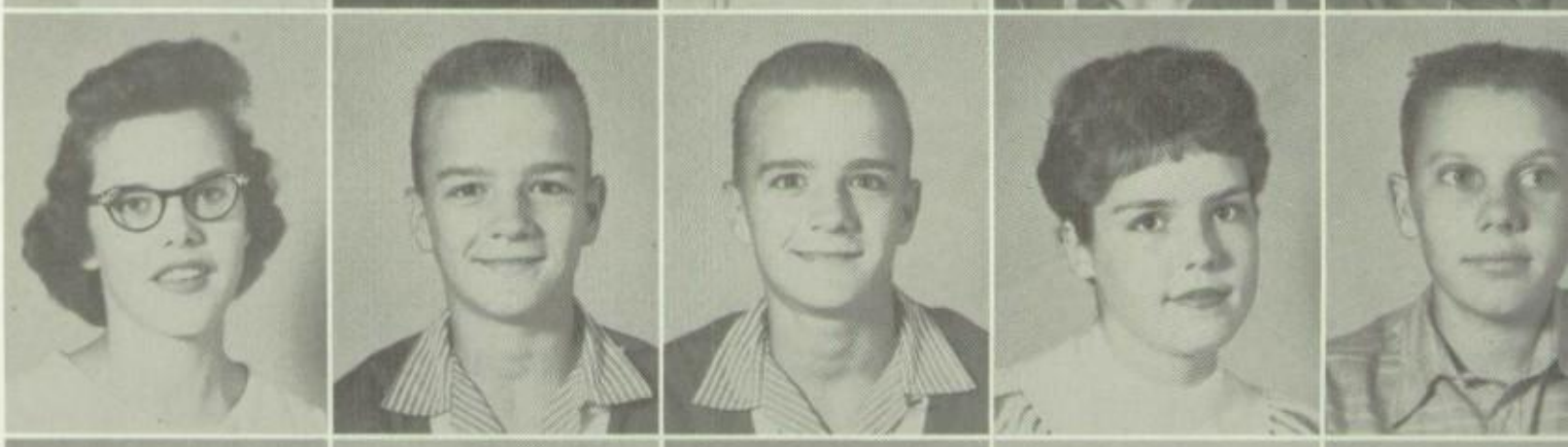

Kirk Bridges
Ellis Budro
Patty Budro
Weldon Buell
Ann Burnett

Nancy Campbell
Sherry Caps
David Carter
Jackie Carter
Tommy Catchings

EIGHTH
GOALS, THEY

What's the latest news?

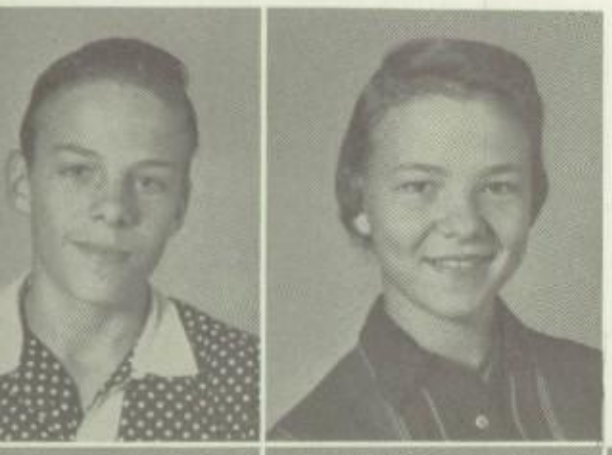

Don Cauthen
Ann Chambers

Charlotte Chapman
Gerald Cheeney
Sylvia Childree
Frank Clark

Sharon Creel
Alna Pearl Davis
Wanda Davis
Terry Elder
Ernest Finch

Judy Foxworth
Ruth Foxworth
Bobby Freasier
Betty Fregia
Linda Gibson

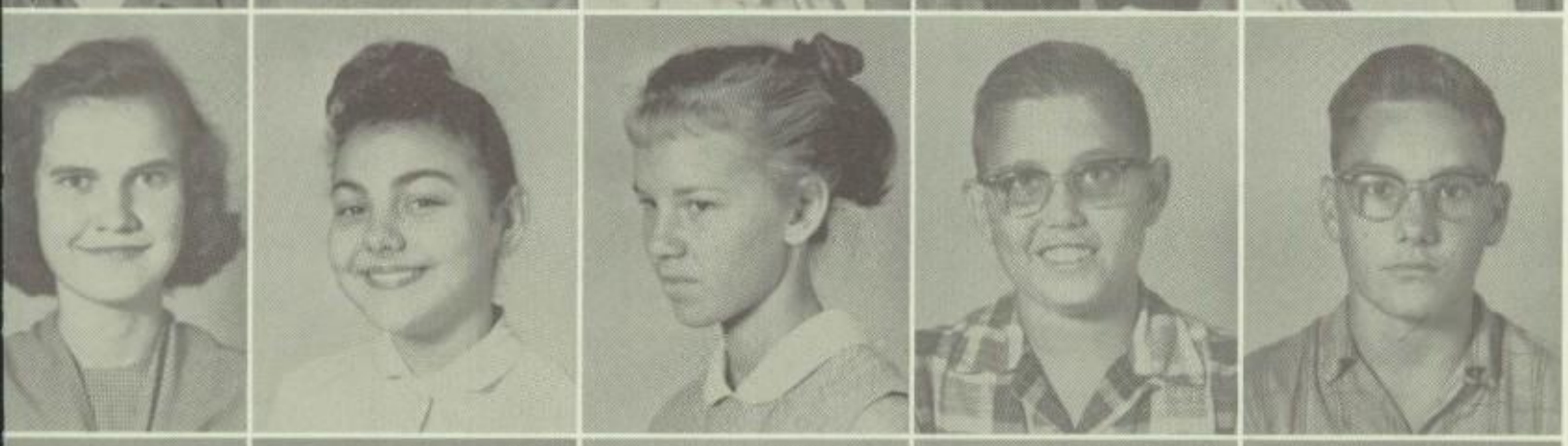

Jeanine Gilliland
Judy Gilliland
Doris Hanson
Jim Hardin
Wayne Hargraves

Gordon Hart
Linda Hart
Baisel Herrington
Ottie Hickman
Betsy Hill

EIGHTH
PREPARE T

What's so interesting?

Amy Hough
Evelyn Howard

Charles Hubbard
Mae Johnson
Elvis Kelly
Judy Land

Sharon Largent
Lee Lewis
Sandra Lloyd
David Locke
Johnny Locke

Charles Mangano
Johnny Majors
Mary Nell Marberry
Billy McCalla
Linda McCarty

Bill Mulligan
Judy Oaks
George Odum
Pat Paddy
Tommy Parrish

Kathleen Partain
Edward Patterson
Pat Patterson
Albert Paviliska
James Peak

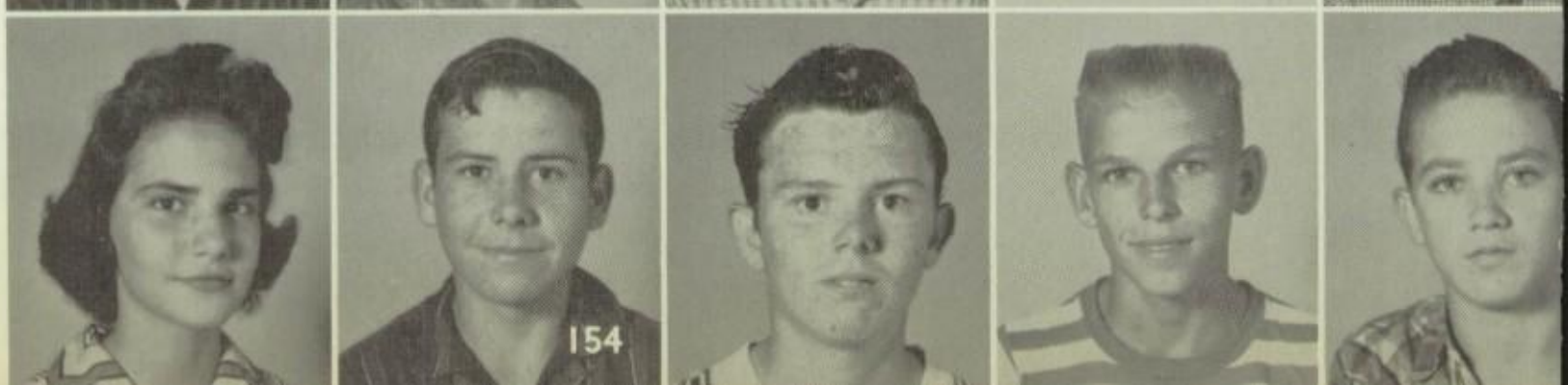

EIGHTH
NTER HIGH SCHOOL

Patriotism, a noticeable virtue!

David Peebles
Johnny Perkins

Charles Pitre
Wanda Powell
Donna Radke
James Raley

Johnny Ramsey
Billy Rich
Ann Robinson
Janet Rogers
John Scott

William Stinett
Sherry Stout
Mary Ann Strahan
Mildred Tanner
Perry Tanner

Darrell Tyler
Judy Tyler
Charles Vanderpool
Myrtle Varnon
Dorothy Weathers

Hardy Whitehead
Utah Williams
Micheal Willoughby
Dan Wilson
Wayne Wilson

Pause that refreshes.

SEVENTH
THEY STRIVE FO

Sharon Albrecht
Mike Allison
Jimbo Arnold
Jimmy Austin

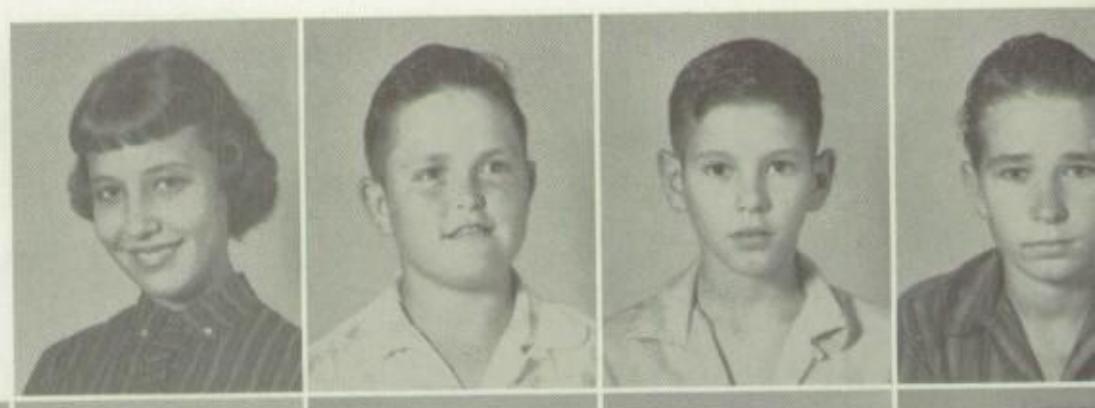

Bob Barr
Barbara Beck
Carla Bingham
Marie Bishop
Ronnie Blake

Bob Bowen
Susan Bowen
Carolyn Bracewell
Maxine Brashier
Silas Brown

Ricky Buford
Thomas Calnan
Stephen Camp
Kay Canter
Carlene Carl
Benny Carter

Charles Castle
Landis Chandelier
Thomas Chesson
Champ Clark
Sherry Cocker
Hal Cook

Mike Cotten
Loraine Coughlin
Pat Cowart
Barbara Crawford
Carol Curtis
Ann Daniel

Andrew Davis
Carol Davis
Goldie Denmon
Sandra Dial
Tommy Diehl
Ramon Duncan

SEVENTH
MORE KNOWLEDGE

Don't gossip, boys!

Forrest Dunn
Kathleen Eason
Danny Fisher
Glenda Flournoy

Eugene Fondon
Henry Fondon
David Fregia
Lois Fregia
Wilbur Fregia

Victor Gamble
Martin Garner
Carolyn Gibson
Frances Gilliland
Sherry Gregory

Carl Griffin
Larry Hallaway
Pamela Hamilton
Wayne Hardin
Harold Harding
Pam Hardy

Harky Harkness
Jerry Henley
Susan Henry
Shirley Henson
Marvin Herrington
Earline Hickman

Charles Howell
Micheal Huelsebusch
Donna Hughes
Wilda Hunt
Marcy Ivy
Ann Lamar Johnson

Donald Johnson
Kenneth Johnson
Sharon Johnson
George Thomas Jones
Jan Jordan
Judy Karkowski

SEVENT
IN THEI

Thirsty, gang?

Jan Killingsworth
Cathy King
Charlene Kirkendall
Charles Kohl

Ruth Ann Kost
Gloria LaFour
Kathy Lampert
Jimmy Lawrence
Judy Loome

Linda Mason
Ray Milentz
Barry Mills
Douglas Moore
Sherman Moore
Tiffy Moore

Janice Murphy
Linda Murphy
Martha Murphy
Melton Murphy
Shirley Murphy
Dolly McGuffin

Connie McKey
Vivian McLaren
Beverly McMillen
Randy McNeel
James Norris
Billy Offutt

Suzanne Orand
Jodie Parker
Nancy Partlow
Ronald Patterson
Johnny Paviska
Bill Perry

Kathleen Prince
Fred Raney
Horace Roberts
Nancy Rusk
Malcolm Russell
Donna Schulz

SEVENTH
ECOND YEAR

Look at that trophy!

Charles Scott
Don Shannon
Charlotte Sherman
Kay Shoemake

Sandra Seale
Glynn Skipper
Kathleen Smart
Charles Smith
Frank Smith

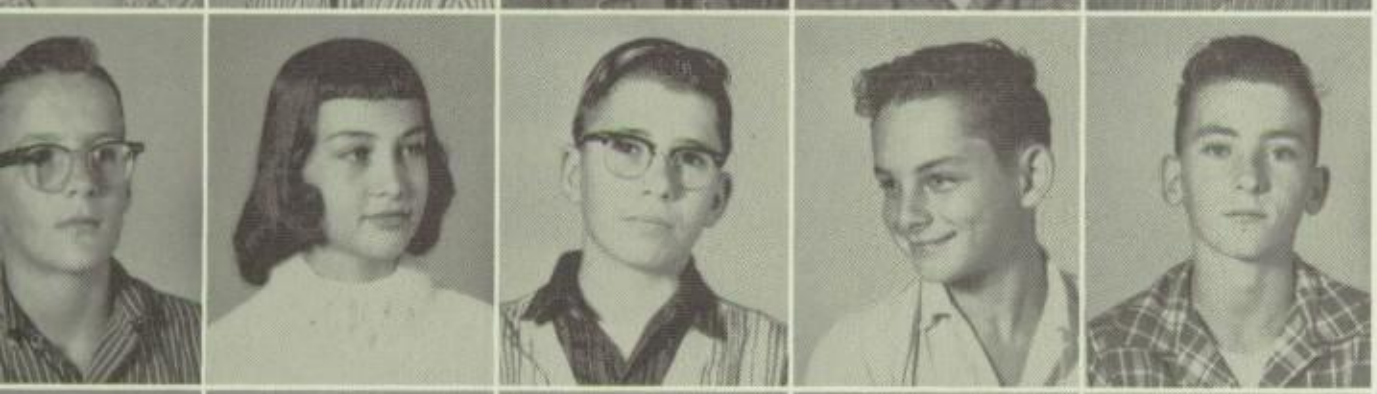

James Smith
Malloy Smith
Tommy Spinks
David St. Clair
Buddy Stevenson

Sue Stevenson
Elizabeth Stifflemire
Scharlene Strahan
Butch Tanner
Pam Taylor
Dorthea Trahan

Sandra Tucker
Patricia Tyler
Eddie Vanderpool
Beverly Vinson
Charles Wakefield
Bobby Waldrop

Jan Waldrop
Gary Walker
Jay Walker
Billie Jaen Welch
Gregory Westerfield
James Williams

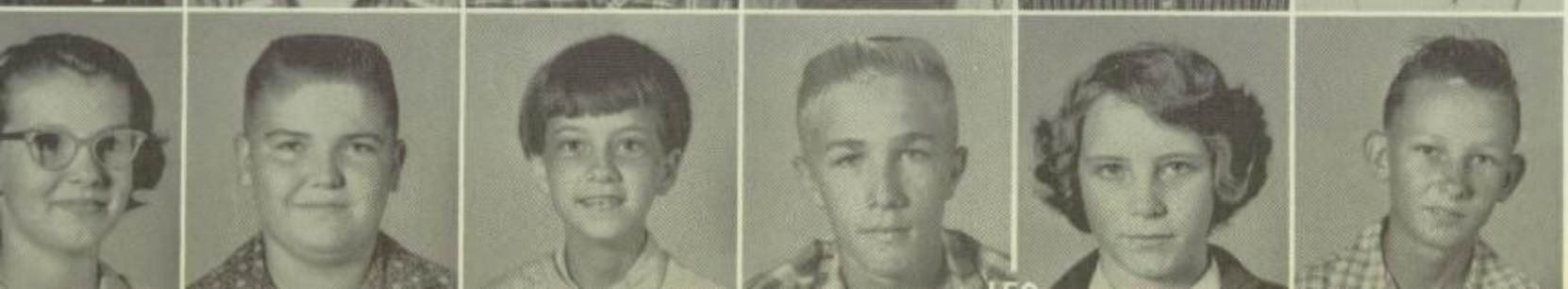

Thana Williams
Gary Willoughby
Dianna Wingate
Ronald Wright
Peggy Yates
Andy Zivotosky

Homeward bound!

SIXTH
THEIR FIRST YEAR

Richard Adams
Beverly Anderson
Jackie Ariola

Billie Atkinson
Wayne Ballinger
Ricky Berry
Mary Berryhill
Mike Bertman

Bernice Bingham
Linda Blackburn
Judy Borrow
Barney Bracewell
Mike Brauer

Bonnie Brashier
Leslie Broadway
Betty Brown
Glen Buchanan
Sandra Buell
Robert Campbell

Frank Canon
William Cantrell
Brent Carrell
Steve Castle
Robert Clary
Rickey Clements

Billy Collins
Joan Cornelius
Amber Coke
Jack Crawford
Candace Crutchfield
Robert Curry

Sandy Davis
Mittie Denmon
Thomas Doegen
Jerry Duff
Gary Erskins
Larry Etheridge

SIXTH
F JUNIOR HIGH

What time is it?

Ricky Findley
Claudia Fowler
Pat Fowler

Lee Fregia
Patsy French
Kirby Foxworth
James Gaston
Denny Gideon

Sandra Gilliland
Sherryll Gilliland
Mary Lou Goodwin
Steve Grivich
Patty Haberle

Linda Harris
Kathrina Hazlip
Michael Hebert
Richard Herndon
Joe Hickman
Donna Hightower

Carol Hight
Charlene Hill
Dianne Hillin
Geneva Hollis
Dwain House
Phyllis Irwin

Martha Isham
Curtis Ivester
John Jackson
Judy Jett
Barbara Johnson
Jan Johnson

Daryl Jones
Tommy Jones
Ernest Kuykendall
Lester Leggit
Linda Lee
Rene Lemons

The end of a perfect day!

SIXTH
PRESENTS MAN

David LeNormand
Speck Livingston
Billy Lloyd

Sharron Locke
Mike Lovell
Harry Mahoney
Doris Majors
Patricia Maynor

Sira McAdams
Bill McGrath
Rusty McManus
Marilyn McNeel
Sunny McNorton

Marquerette McLain
David Miller
Linda Miller
Linda Miller
Cris Miller
Marvice Mize

Johnny Mizell
Linda Moore
Janice Moore
Ronnie Moore
Willard Mooreman
Rita Norman

Tommy Nugent
Mary Nugent
Mike Odell
Johnny Odum
Janice Odum
Kennie Olive

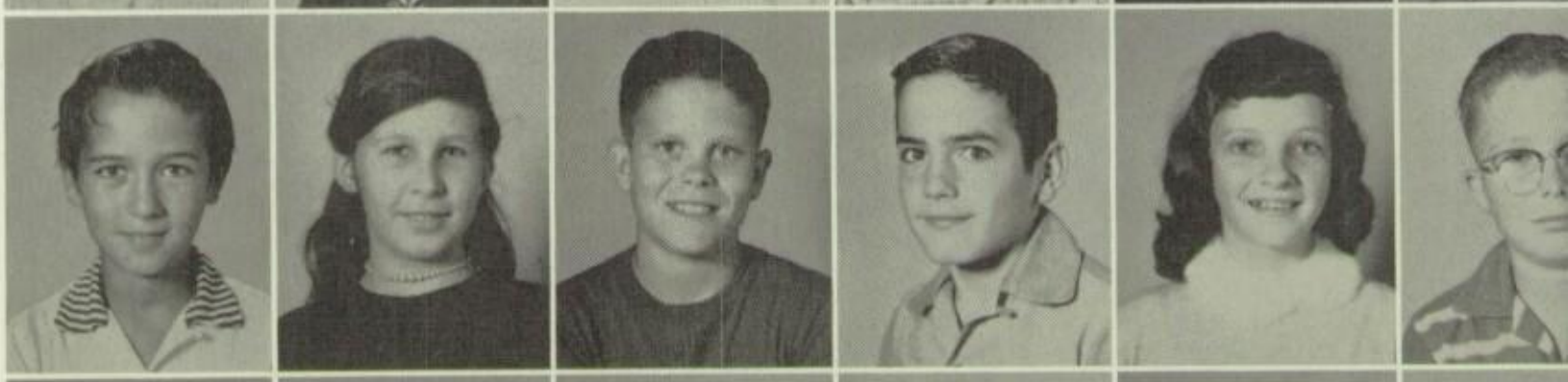

Nicky Oreshnigz
Gordon O'Quinn
Wilton Owens
Robert Partain
Virginia Peak
Kenneth Perkins

SIXTH
NEW PROBLEMS

Time for a break!

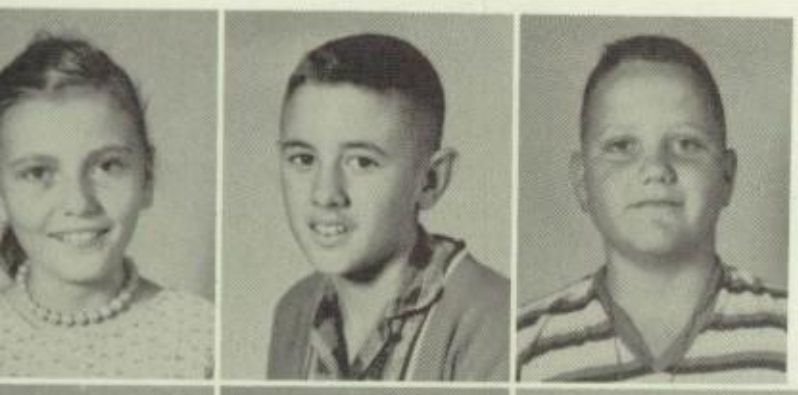

Kay Petitt
Carl Pickett
Skete Raggio

Edna Rayle
Beverly Reeve
Suzanne Richey
Douglas Robinson

Claude Rocquemore
Ronald Rogers
Ronnie Rose
Bill Rowe
Peggy Sills

J. L. Smart
Donna Smith
Ray Stanford
Janet Stifflemire
Beverly Stovall
Sherry Summer

Frank Tanton
Jimmy Telford
Linda Tiner
Linda Tousher
Bobby Trail
Johnny Varnon

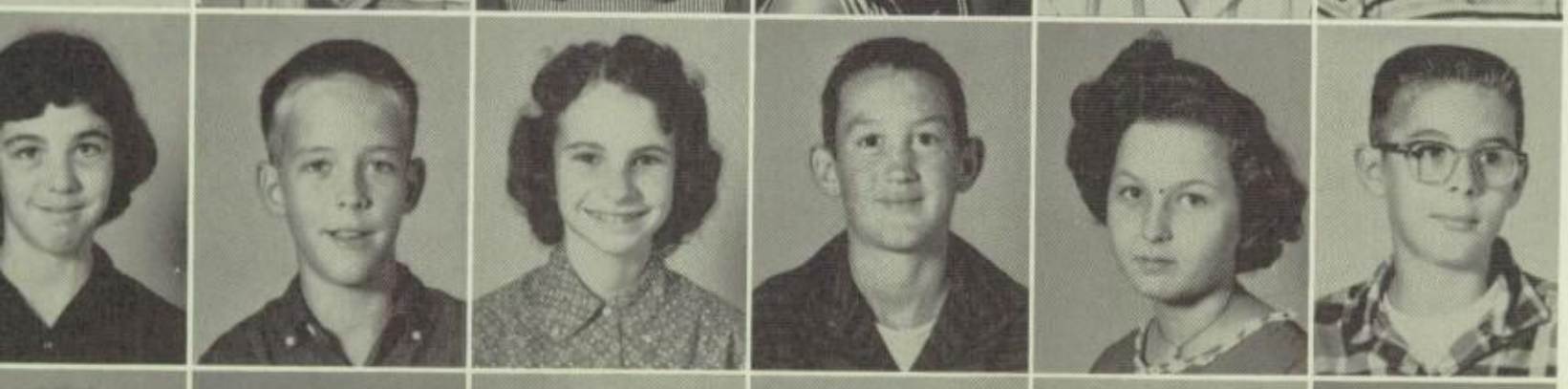

Connie Villimez
Eddie Wallen
Peggy Wallen
Larry Wafer
Janelle Weeks
Gaddy Wells

Billy Wilkey
Darrell Windham
Marilyn Wingate
Barry Whittaker
Ray Woods
Joseph Worthy

THE GRA

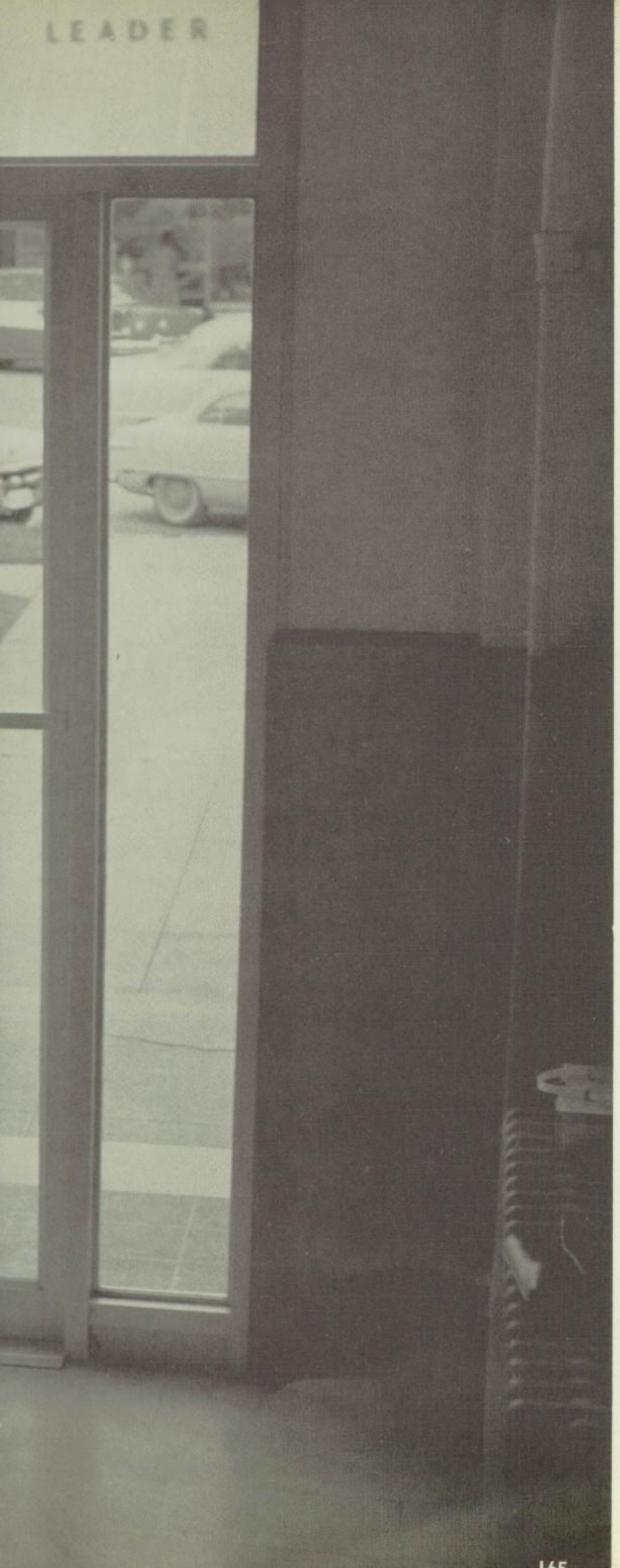

ADVERTISEMENTS

I am the town.

My people have built me from a Spanish outpost to a thriving city. I hold many memories in my soul of strength and weakness, growth and destruction, of hope and despair, laughter and tears of all the emotions that hold the people who are my throbbing, living heart. I have seen human lives begin, develop and peacefully end. I have seen the exhilaration of the youngsters who have within my reach as they leave my arms with rapidly beating hearts. I have seen these same youngsters return happily to my protective, comforting haven. I am the city and these are my people.

ARCHER-MAXWELL COMPANY

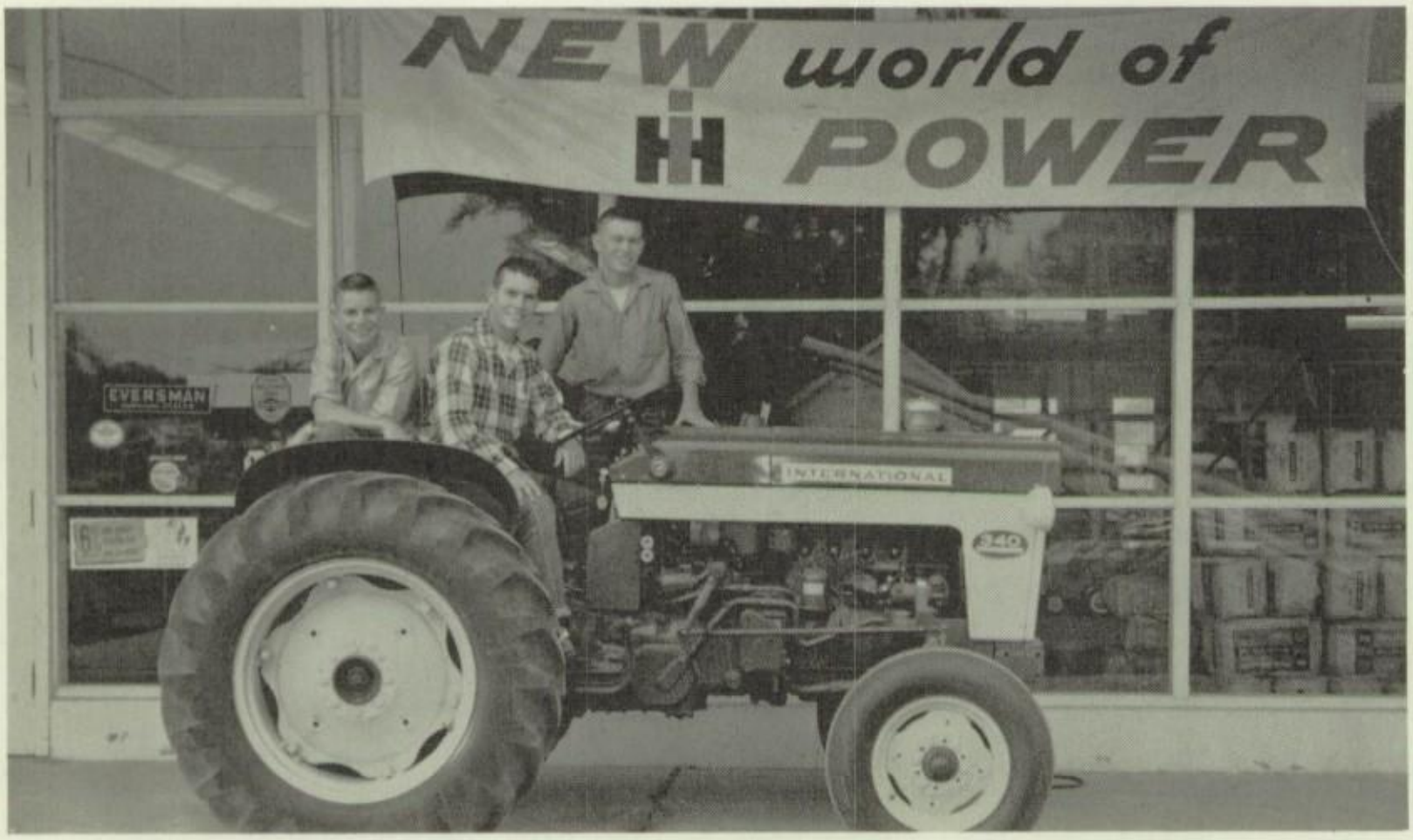

The three Maxwell boys give the new International tractor a test run.

FE6-4436 319 Independence

Shop at

LIBERTY MAN'S SHOP

Complete Line in Men's Wear

FE6-4192 331 Main

If It's Good Food You Want

Come to

GUY DEVORE'S

FOOD MARKET

FE6-4111 1923 Trinity

REID'S DRIVE INN

Featuring the Stump

"Texas' Most Original Diner"

FE6-4261 Hardin Road

Say It With

Flowers

LIBERTY FLOWER SHOP

FE6-4682 2116 Grand

STACY'S

GULF

SERVICE STATION

Highway 90 Devers

"Prescriptions a Specialty"

CITY PHARMACY

FE6-4523 711 Main

TRINITY PUBLISHING COMPANY

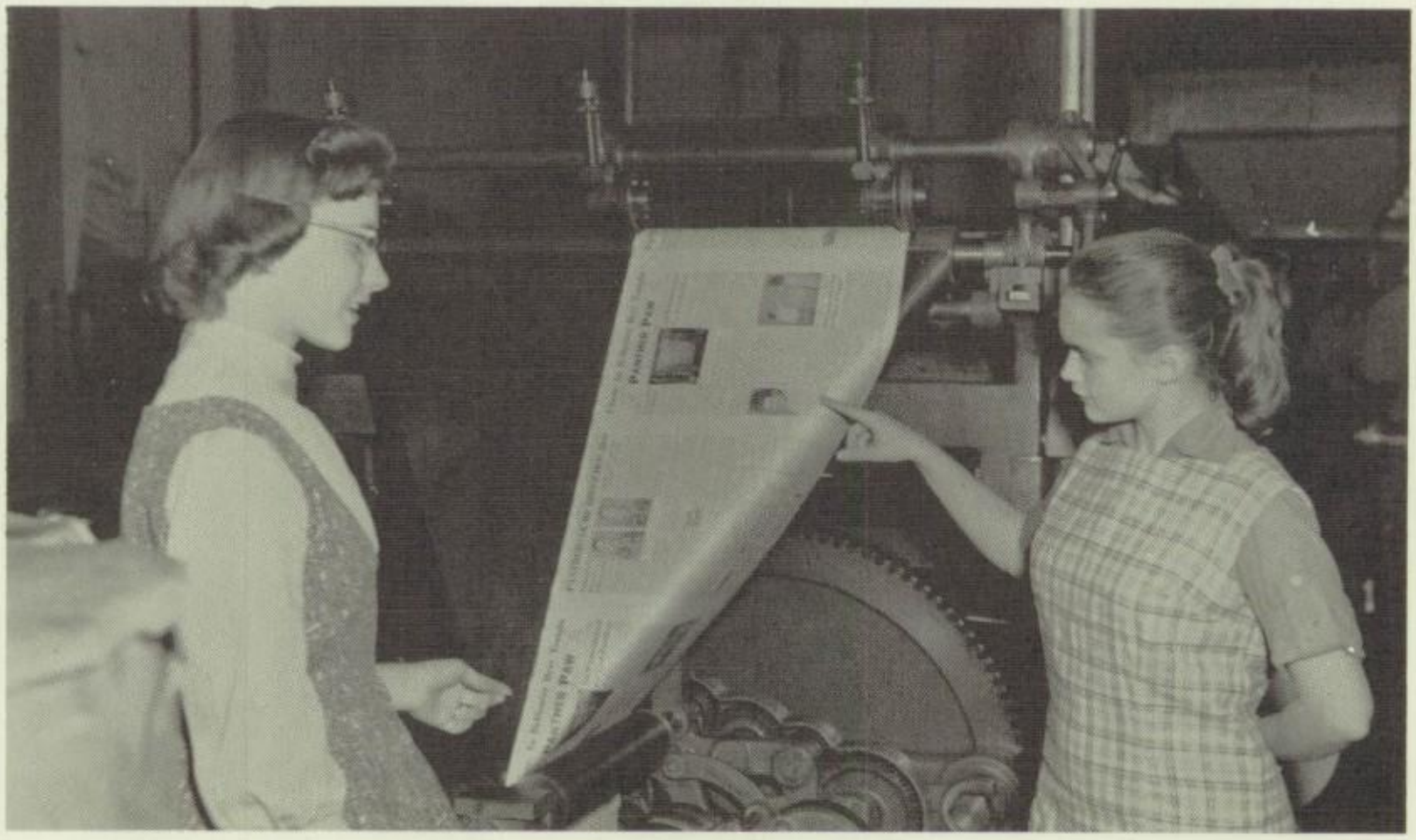

Jody Blazek and Rita Beth Harding examine the school paper as it comes from the local press.

FE6-3611 1812 Sam Houston

LIBERTY COUNTY

FEDERAL SAVINGS AND LOAN ASSOCIATION

John Collins and Tinya Robinson listen as Mrs. Smith explains the policy of the company.

FE6-4341 507 Travis

For Comfort

JONES FURNITURE STORE

FE6-3351 338 Main

GEORGE T. RAMSEY

L. G. BALFOUR COMPANY

Class Rings - Club Insignia - Honor Awards

College Fraternity Jewelry - Medals - Trophies

Commencement Invitations - Diplomas - Personal Cards

2470 Times Boulevard - Phone: Ja9-6134 - Houston 5, Texas

TOWNSEND'S JEWELRY

STORE

FE6-4592 442 Main

Your Prescription Store

GRIFFIN DRUG COMPANY

Cosmetics

FE6-4466 343 Main

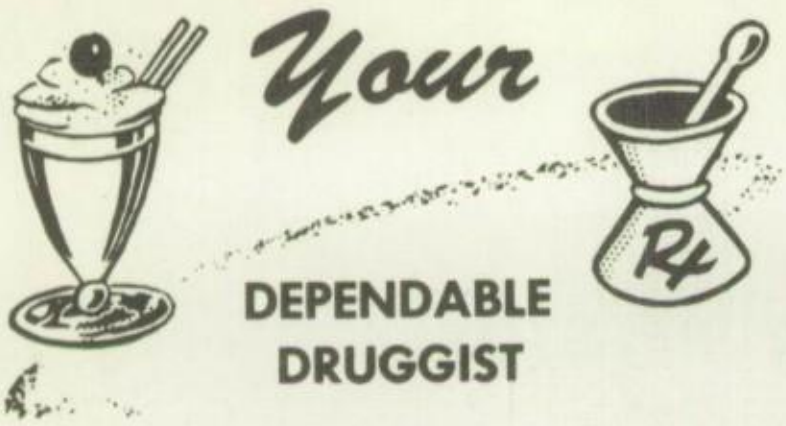

RANDEL WARNER

FE6-5222 1927 Trinity

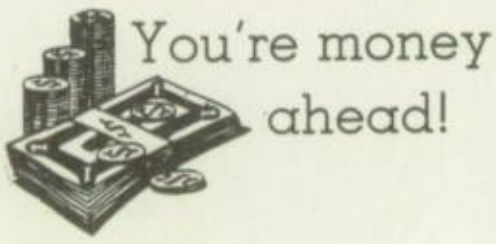

BUTLER-GRIMES

FE6-4119 414 Main

WESTERN AUTO

STORE

PAUL L. MOORE, Owner

FE6-5342 339 Main

Compliments

of

A FRIEND

Values Galore

at

FREWIN'S

SUPER MARKET

Always Dependable

UNITED GAS CORPORATION

FE6-3694 1810 Sam Houston

Your Leading Department Store

M & P

FE6-4362 314 Main

BANK BARBER SHOP

Liberty

LIBERTY JEWELRY STORE

Annette Atkinson and Gene Arnold admire the unique articles at Liberty Jewelry.

FE6-3512 404 Main

D & L WELL SERVICING
COMPANY

J. C. BRACKIN

FE6-4406 Hardin Road

Quality Products

MAJOR'S SUPERETTE

Highway 90 Liberty

Naturally, logs are very essential at

DEVERS LUMBER COMPANY

FE6-4672

Wallisville Road

Growing Fast

CITY OF LIBERTY

FE6-3684 413 Travis

THE PARIS SHOP

Clothes to Please You

Liberty Dayton

YOUR SEARCH ENDS

CARL'S
SPORTING GOODS

FE6-5466 1931 Trinity

High Quality -- Low Prices

MILLION BROTHERS

FE6-4512 430 Main

HOLSTEAD'S

...Hardware
...Furniture
...Appliances

FE6-4512 1939 Trinity

AMERICAN FURNITURE COMPANY

The Best in Home Furnishings

FE6-3634 1828 Sam Houston

Mercury

Edsel

Lincoln

Sold by

GRIFFITH-VYORAL MOTORS

Sales and Service

FE6-3629 Box 1037

Highway 90 Liberty, Texas

You Will Always Meet Friends

at the

LIBERTY DRUG

FE6-5231 342 Main

Quality cleaning

MODERN

CLEANERS & CLOTHIERS

FE6-4671 Highway 90

F. T. BALL

TEXACO CONSIGNEE

FE6-3892

TEXACO REG.T.M.

Highway 90

Liberty, Texas

Maximum Quality
Minimum Prices
at

MINIMAX

B. M. LAFOUR, Proprietor

FE6-4381 825 Main

HANCOCK'S

HUMBLE STATION

Devers, Texas

The Best for Less

at the

FAIR STORE

N. Waldman

FE6-4242 418 Main

LACK'S

Auto Supply
and
TV Center

FE6-3861 332 Main

TEXAS AND LOUISIANA TOOL COMPANY

Welders - Boilermakers

Oilfield Mechanics

Liberty Daisetta Beaumont

FIRST STATE BANK

Mary Atkinson and Sue Seale are two of the many depositors at the First State Bank.

FE6-3661 520 Main

Batteries - Tires - Tubes

ROBBINS' TIRE SHOP

FE6-3811 Highway 90

Where Your Dollars Buy More..

PRATT'S
DRY GOODS STORE

FE6-4611 540 Main

Complete Audio Visual

Sales and Service

Cameras and Photographic

Supplies

TEXAS EDUCATIONAL AIDS

2606 Fannin Houston, Texas

SLAY'S FOOD MARKET

Quality Groceries

FE6-3391 Highway 90

WILLIAMSON
PLUMBING COMPANY

FE6-4232 621 Main

Gulf Service at

McMILLEN'S

GULF

SERVICE STATION

FE6-5392 Highway 90

It's fun to trade with

FIRST LIBERTY NATIONAL BANK

Member of Federal Deposit Insurance Corporation

FE6-4471

400 Main Street

GILLILAND ELECTRIC

Buck Hightower and Bud Lee prepare to go on a service call with Gilliland Electric.

FE6-3372 310 Main

Children's Gifts and Clothing

YOUNG AGES SHOP

FE6-4212 1909 Grand

COLONIAL FLOWER SHOP

We Sell Only the BEST

FE6-3331 617 Main

"BUCK" HARDIN

HUMBLE

SERVICE STATION

Service When You Need It

FE6-4771 Highway 90

Wholesale Grocers
and
Coffee Roasters

THE PHELAN COMPANY

Serving Southeast Texas
and Southwest Louisiana
for Over 46 Years

FE6-3862 Highway 90

BAILLIO INSURANCE AGENCY

Your Insurance Agent

"Since 1917"

O. P. BAILLIO - TOM ODELL

FE6-4463 623 Main

W. R. BILLINGSLEY

CONSIGNEE

GULF

OIL PRODUCTS

FE6-4414 Liberty

LIVINGSTON SHRADER
COMPANY

Sidetracking
Straightening
Directional Drilling

FE6-3696 1218 Highway 90

THE FABRIC SHOP

FE6-4982 709 Main

E. W. BOYT

GENERAL MERCANTILE

Highway 90 Devers

BUCHANAN AUTO SUPPLY

COMPANY

For the Best in
Auto Parts and Accessories

FE6-4423 1912 Sam Houston

WINDHAM & SONS, INC.

Commercial

Residential

Industrial

Complete Oilfield Service

Farm Terrace and Drainage

FE6-3666 1912 Main

D. HENLEY LAND CO.

OIL PROPERTIES

Steusoff Building

FE6-4962 Liberty

LIBERTY COURTS

FE6-3441 Highway 90

"Fresh Meats"

HUGGINS
PACKING PLANT

FE6-3772 Liberty

For the Best in

Fine Furniture

GOLDEN'S
FURNITURE STORE

FE6-4211 509 Highway 90

Better Values

at

WHITE'S SUPER MARKET

Highway 90 Devers

MEARNS CHEVROLET COMPANY

Johnny Mearns shows Ann Dennison and Anna Lee Dunn the new features of the '59 Chevrolet.

FE6-3658 Highway 90

CORNELIUS

Phillips 66

SERVICE STATION

FE6-4312 Highway 90

Friendly and Quick Service

PAT JOHNSON

GULF

SERVICE STATION

FE6-5151 Highway 90

SERVICE LUMBER COMPANY

Building Materials

Everything for the Builder

Kaleta Rogers and Wilson Norris pay a business call to the Service Lumber Company.

FE6-3606

114 Independence Drive

Room Telephone Service

Air-Conditioned

WHITE HERON

FE6-4451

Highway 90

"Friendly Service to You"

LIBERTY

AUTOMOTIVE PARTS

FE6-3625

482 Main

THE VOGUE

FE6-4832

334 Main

NULL AND CUNNINGHAM

TEXACO

REG.T.M.

SERVICE STATION

FE6-3701

Liberty

ALLISON'S AMBULANCE

Radio Dispatched

Oxygen Equipped

FE6-4418

1517 Trinity

T. C. TARVER ABSTRACT COMPANY

Abstracts - Title Insurance

K. T. DISMUKES, Manager

FE6-3614

515 Travis

BRAND'S
CONOCO STATION

FE6-3481 607 Main

Save at

HAMILTON HARDWARE
COMPANY

FE6-4444 306 Main

DR. PEPPER BOTTLING COMPANY

THE FRIENDLY "PEPPER UPPER"

FE6-3461 210 Crockett

Compliments of

CHARLES W. FISHER ESTATE

DAIRY CREAM

For Good Food

FE6-3222 1020 Main

M. E. SHELTON

Consignee

MAGNOLIA PRODUCTS

LIBERTY VENEER COMPANY

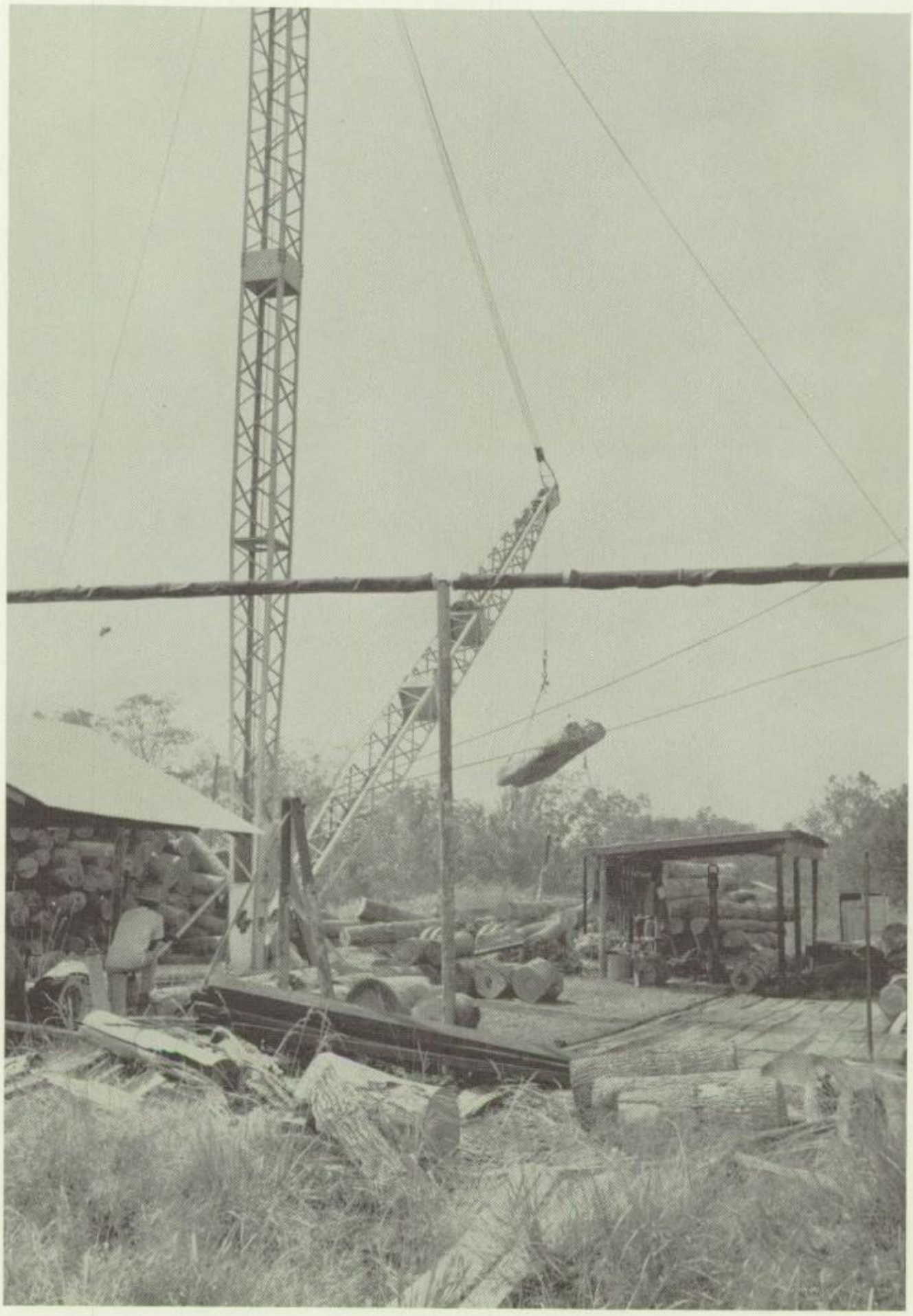

419 Santa Anna

FE6-4391

AMERICAN RICE GROWERS

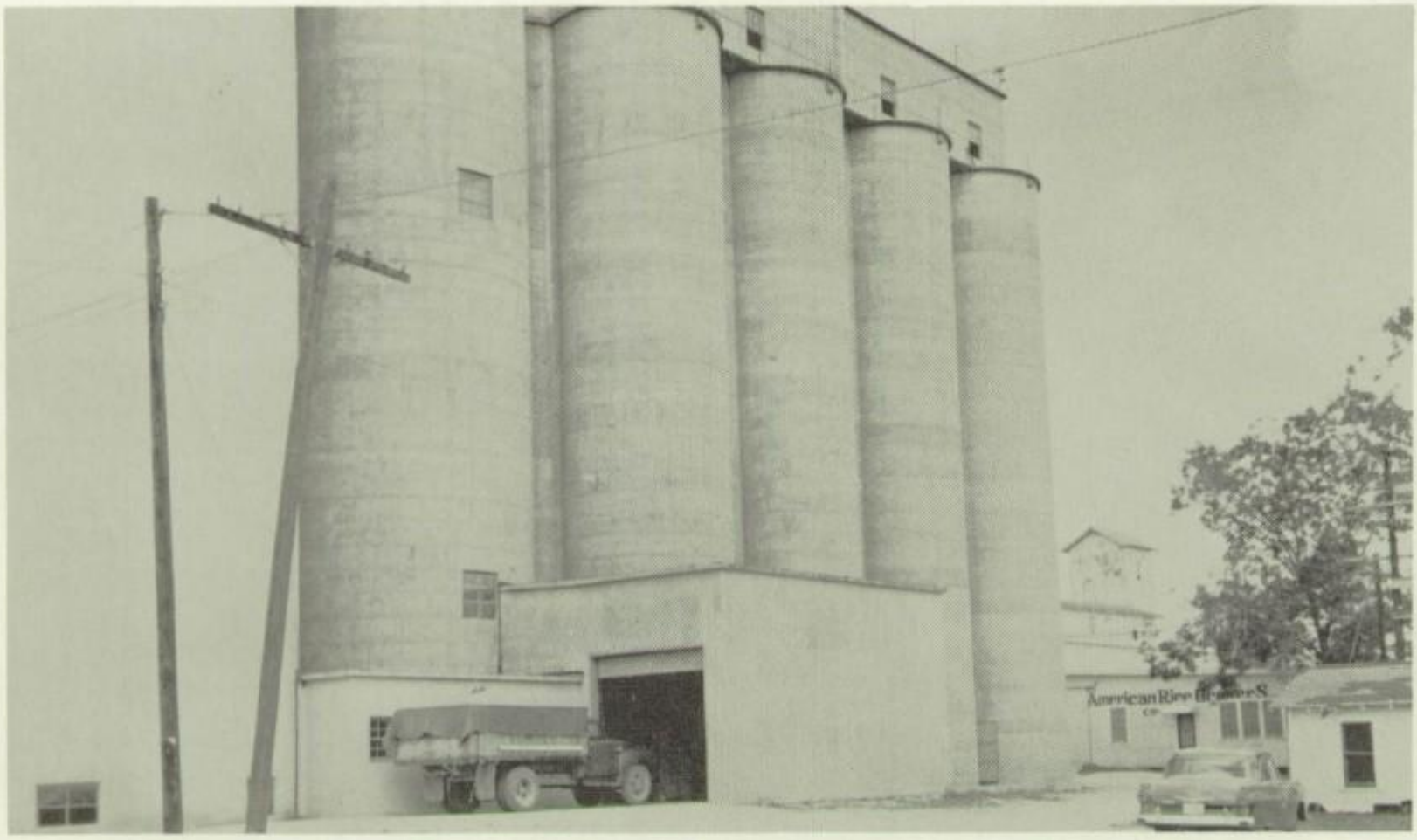

"Eat More Rice"

Devers

NATIONAL SUPPLY

Oilfield Supplies

262 Highway 90 FE6-3673

LIBERTY COUNTY

GAS COMPANY

J. B. (RED) BURNS
Owner

FE6-5262 Highway 90

HOSEA AUTO SERVICE

FE6-4272 1110 Santa Anna

LEFTWICH STENNIS & HARRIS

Contractors

Engineers

6702 Avenue V

Houston 11, Texas

OLDSMOBILE

Complete Mechanical and
Body Department
Parts and Accessories

FLOYD WAIT

FE6-4434 2104 Main

LANE WELLS

218 Oklahoma FE6-3609

CRYSTAL STUDIO

CURLY AND
FLORENCE
ATKINSON

FE6-4711 Liberty

Go to

JOHNSON'S CAFE

FE6-4241 Hardin Road

Oil Field Workover

E. L. CHEENEY

Raywood

LIBERTY HARDWARE

COMPANY

Leather and Saddle Goods
Building Supplies
Furniture Tools

FE6-4131 817 Main

GULF STATES

UTILITY COMPANY

FE6-3641 Sam Houston

"Bumper to Bumper Service"

THAMES

SERVICE STATION

Humble Products

FE6-3721 817 Main

VERNON POOLE

"Insurance Is a Good Habit"

FE6-3686 932 Sam Houston

SWICEGOOD MUSIC COMPANY

Beaumont, Texas 451 Wall Street

WALKER'S DRIVE INN

FE6-4392 Highway 90

JAMES CANTER'S

CUSTOM BUILDERS

FE6-3964 1202 Sam Houston

BUCK'S

TELEVISION & RADIO
SALES AND SERVICE

BUCK GRAHAM, Owner

Jefferson Drive FE6-3536

JAKE GUNTER

SINCLAIR POWER-X THE SUPER FUEL

Road Service

FE6-3122 Highway 146

LA FOUR'S

FOOD MARKET

Highway 90 Raywood

MILENTZ THEATERS

Park Milentz

FE6-4622 FE6-9552

McLENDON MOTOR COMPANY

Martha Sue Cochran and Bernadine Silva prepare to test drive this new '59 Ford.

FE6-4431 Hardin Road

KELLER TERRACE MOTEL

Air-Conditioned
Tile Bath
Vented Heat
Sound Proofed

FE6-5341 Highway 90

"If It's Insurance, We Have It"

FARRIS
INSURANCE AGENCY

FE6-3601 2005 Trinity

For the Best in Auto Parts

and Accessories

BUCHANAN
AUTO SUPPLY CO.

FE6-4423 1912 Sam Houston

THE

LAWRENCE INDUSTRIES

FE6-3972 Highway 90

LIBERTY SUPPLY COMPANY

Linda Syphrett and Billy Brackin are examining a new John Deere tractor.

FE6-3362 318 San Jacinto

TEXAS GULF SULPHUR COMPANY, INC.

MINING SULPHUR ON THE GULF COAST

Sulphur Deposits and Plants

Moss Bluff Dome, Texas
Spindletop Dome, Texas
Nopalapa Dome, Mexico
Worland, Wyoming
Boling Dome, Texas
Fannett, Texas

Offices

75 East 45th Street
New York 17, N. Y.

811 Rusk Avenue
Houston 2, Texas

TRI-COUNTY LUMBER COMPANY

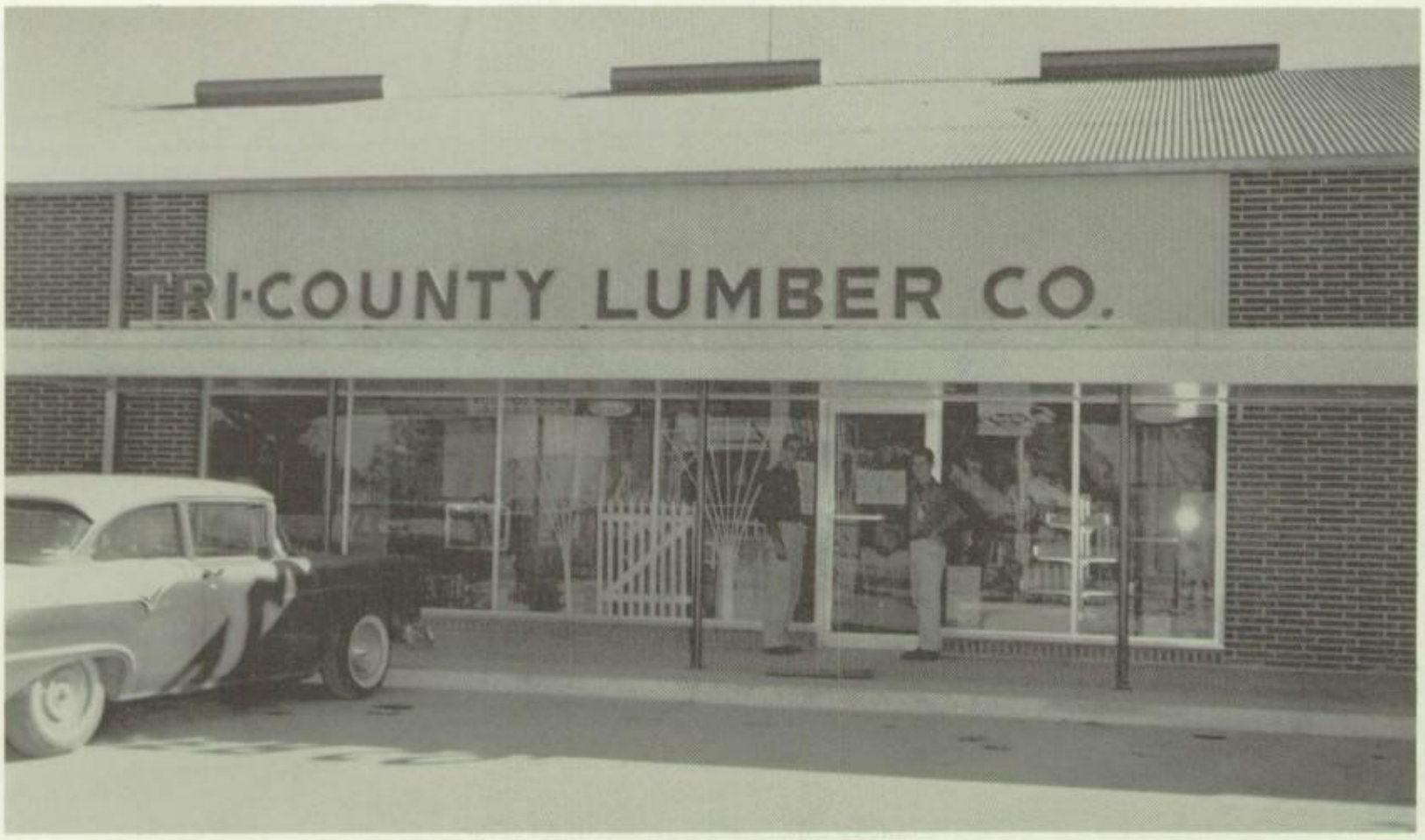

Nolan Skipper and Darrell Haywood are going to take a tour of Tri-County Lumber Company.

FE6-4447 1250 Highway 90

RAGGIO

HUMBLE

SERVICE STATION

FE6-4141 2109 Highway 90

W. C. LEE INSURANCE

L. Q. VAN DEVENTER JR.

Associate

FE6-3646 517 Travis

24 Hour Engine Service

OILFIELD SERVICE

AND SUPPLY CO.

FE6-3648 Highway 90

LAYL'S SANDWICH SHOP

FE6-3531 Highway 90

There's a "ONE AND ONLY" in Refreshment, Too

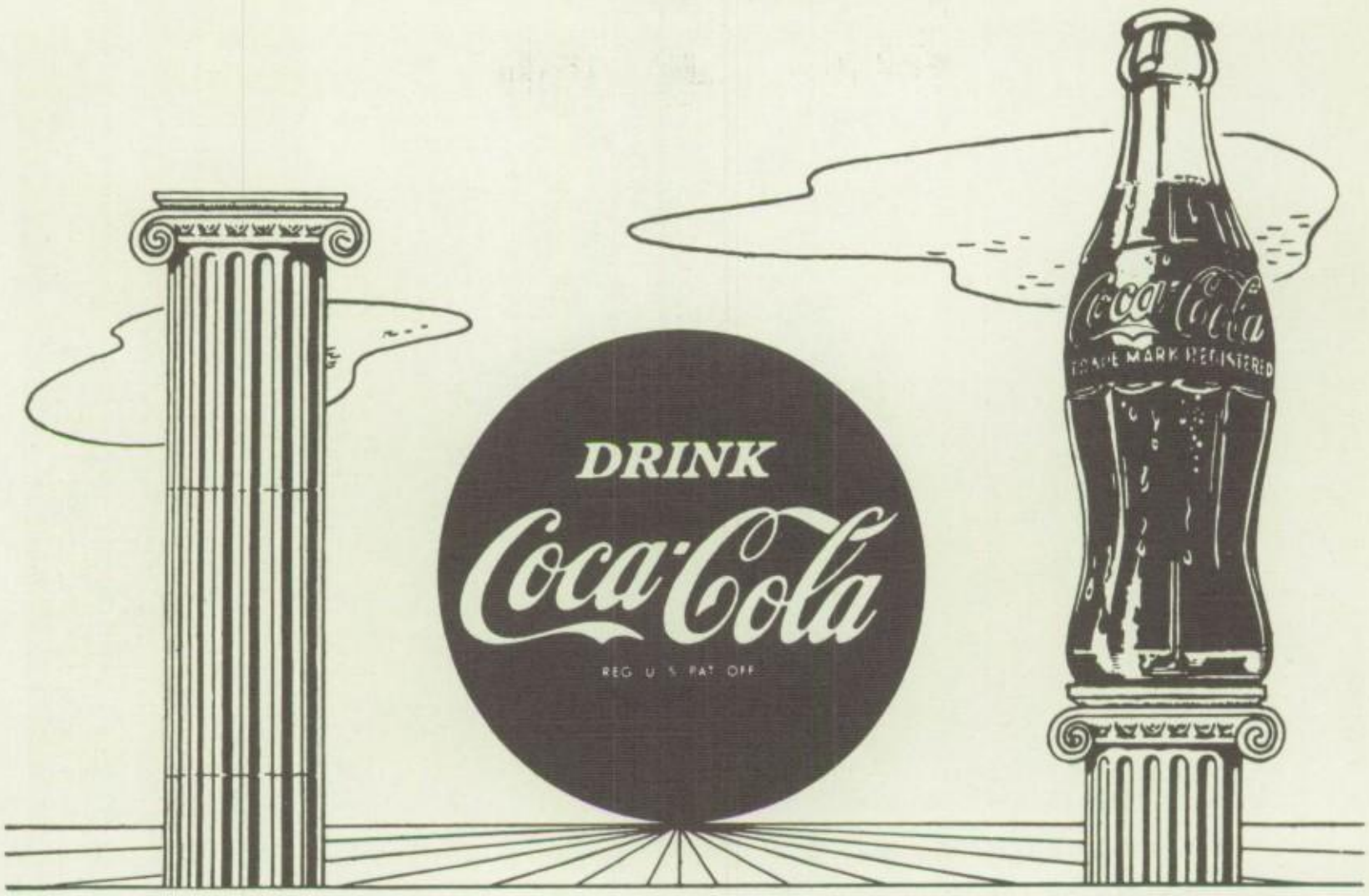

BEAUMONT COCA-COLA BOTTLING CO.

GRIMES FURNITURE STORE

Carolyn Crawford and Nancy Franklin are given pointers on interior decoration by Mr. Grimes.

FE6-4662 Liberty

Q. P. STORE

Celeste Hardy and Bertha Fabriguze shop for specials at the Q. P.

FE6-3392 434 Main

Automatic Coin Operated

SHEPHERD'S WASHATERIA

FE6-9537 315 Crockett

MAGNOLIA

SERVICE STATION

W. L. "DUTCH" SMITH

FE6-3722 Highway 90

General Oilfield Works

BROWN AND ROOT

FE6-5261 Liberty

Cleaner - Fresher - Brighter

DE LUXE CLEANERS

FE-4761 816 Main

DEVERS CANAL COMPANY

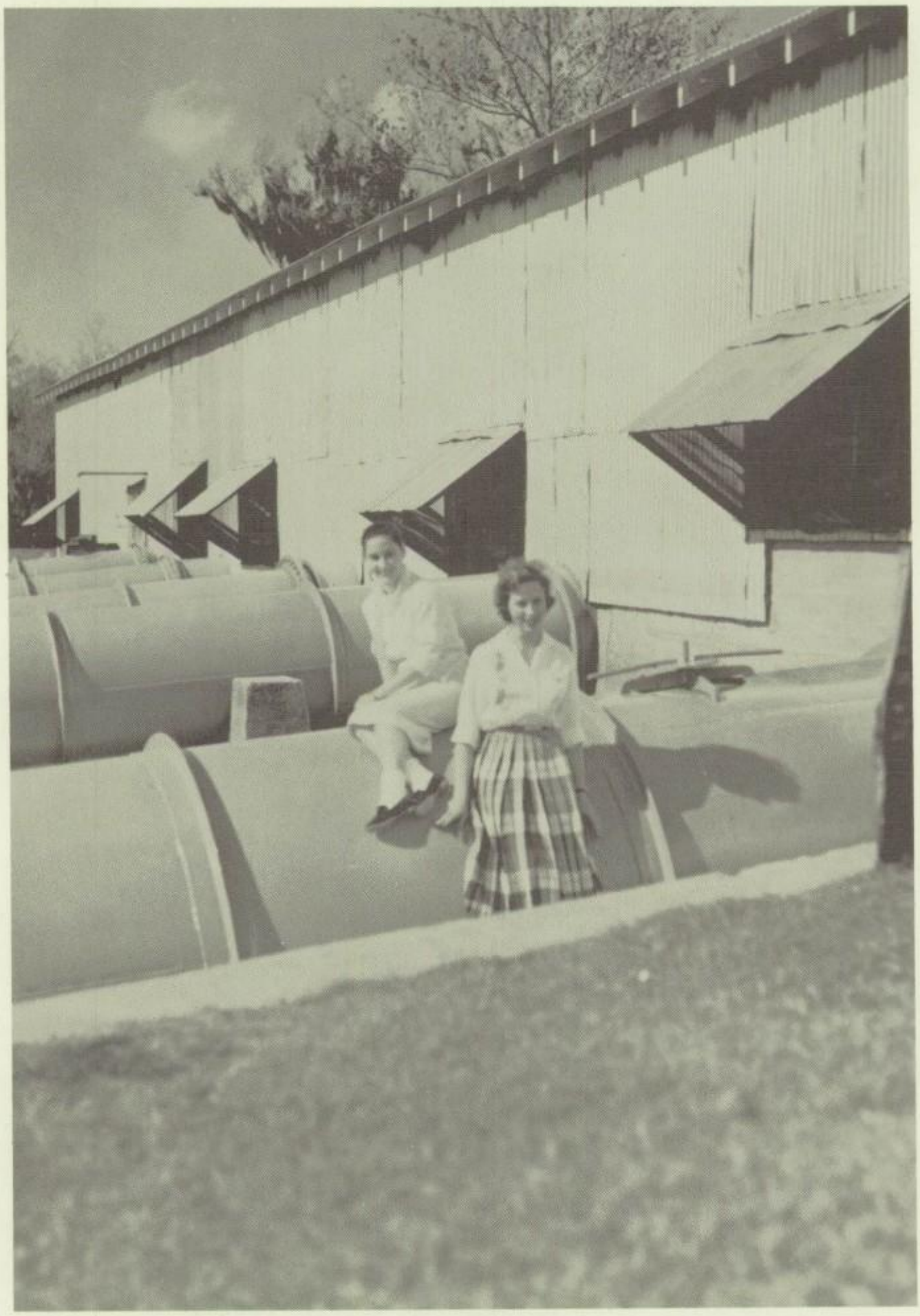

Amy Watts and Martha Sue Cochran stop to rest on one of the water pump pipes at the No. 1 pump.

PACE-STANCIL FUNERAL HOME

FE6-3678 1101 N. Travis

CONGRATULATIONS TO THE

SENIORS OF '59

B. H. WILLIS

FARM AND RANCH COMPANY

TAYLOR PUBLISHING COMPANY
"The World's Best Yearbooks Are Taylor-made"

LIBERTY
HIGH
SCHOOL
ECUADOR

A WORLD TO BORN
UNDER YOUR FOOTSTEPS . . .

St-John Perse